The News First All the Time

DAILY NEVADA STATE JOURNAL

Never too Late to Advertise

VOL LXV — RENO NEVADA, SUNDAY MORNING NOVEMBER 5, 1905 — NO 31

Excitement Increases as the End of Bitter Campaign Draws Near in the City of New York

Hearst's Managers are Already Claiming Victory Though McClellan is Favorite In the Betting

NEW YORK Nov 4—No municipal campaign in recent years has aroused greater interest throughout the [illegible] than the [illegible] which will be concluded in greater New York on Tuesday [illegible] next week. The fact that [illegible] have evidently been broken [illegible] that [illegible] of the candidates [illegible] more or [illegible] largely upon [illegible] [illegible] percent makes the canvass which [illegible] now drawing to a [illegible] and exciting

Country wide [illegible] in the issues [illegible] of national [illegible] marked any [illegible] street [illegible] ting which [illegible] McClellan [illegible] Jerome for district [illegible] Mayor McClellan [illegible] [illegible] Jerome [illegible] to 10 to 8 was offered [illegible] \$10,000 against McClellan [illegible] to win \$ [illegible] One bet made by [illegible] was \$1 00 even [illegible] Hearst would not [illegible] Among other [illegible] 100 to \$[illegible] that McClellan will win

ILLNESS DELAYS SENATOR

[illegible]

NEVADA LOSES TO BERKELEY IN EXCITING GAME

One of the Most Exciting Contest Yet Played By the Boys From Sagebrush State Results in Victory For Blue and Gold

[illegible]

Slowly the Dark Clouds of Revolution Are Lifting in the Troubled Land of the Czar

Count Witte Getting Situation in Hand and Hope is Expressed That People of Russia Will be Pacified

ST PETERSBURG Nov 5—Count Witte is getting his hands on the helm and the Russian ship of state is beginning to right itself. Gradually the disorder that followed the promulgation of the constitution giving the people liberty is being put down. The premier has met immense difficulties confronting him and the pressure of the demands of the different classes of society with energy and sincerity that are more and more giving him the support of moderate liberals who have been frightened by the carnival of disorder into which the country has been plunged and the inordinate demands of the proletariat under the leadership of the reds and social democrats.

Freedom of the press and general amnesty except for crime have followed each other but Witte steadfastly refused to yield to the demand for the organization of a national guard on the ground that it would be equivalent to arming socialists to fight and destroy the whole government between midnight and morning. Witte today solved the railroad strike at a conference with the strike leaders, at which he did not hesitate to make a practical surrender of the government's reasonable demands.

Without exception the newspapers express their appreciation of the enormous task which Witte assumed. While some of them doubt his success in view of the obstacles he will encounter both from above and below, there is no attempt to question the sincerity of his purpose nor his

(Continued on Page Two)

FORTUNE FALLS TO RENOITE

John Baglin for a long time employed as bartender by Dolph Shine in the Arcade hotel left yesterday morning for Los Angeles to establish his [illegible] and take charge of a fortune left him by a relative.

Late Friday night Mr Baglin received a message announcing his windfall. The message contained no detail and when he left yesterday morning he had but little idea of the extent of his income except that he had wealthy relatives in Los Angeles.

ESCAPED CRIMINAL WRITES FOR CLOTHING

[illegible] the officers of the county [illegible] on the trial of Fred Thiel [illegible] who dug his way out [illegible] jail at Verdi about [illegible] weeks ago. The officers believe the fellow has been at Stockton.

About a week ago Al North received a letter from Stockton signed with a [illegible] to [illegible] the handwriting of Thiel [illegible] that the property of Thiel now [illegible] Mr North be sent to Stockton. Mr North at once notified the officers and then replied to the letter informing the writer that the property would be forwarded as soon as Thiel's account at the hotel was settled.

The authorities [illegible] communicated with Stockton but it is thought [illegible] became suspicious and left the city.

DEMURRER OVERRULED BY JUDGE CURLER

[illegible] Virginia [illegible] District Court [illegible] the suit will [illegible] [illegible] quest [illegible] the [illegible] vagrancy [illegible] the state

[illegible] decision yesterday Judge Curler [illegible] automobiles [illegible] He decides that the [illegible] [illegible] persons so [illegible]

DEATH CALLS GOOD WOMAN TO HER REST

Mrs John Madison Gray One of Reno's Most Respected Residents, After an Illness Extending Only a Few Days Passes Suddenly to Her Reward

Death [illegible] popular [illegible] yesterday afternoon [illegible] Mrs Mary Gray wife of John Madison Gray [illegible] W [illegible] street [illegible]

[illegible] was in Virginia [illegible]

Mrs Gray [illegible] daughter of [illegible] Virginia [illegible] a husband and three children [illegible] left to mourn her loss.

The [illegible] whose [illegible] the mother [illegible]

[illegible] & Gurling [illegible]

[illegible] afternoon at [illegible] from St Mary's [illegible] will be in St Mary's cemetery.

[illegible] Max [illegible]

PLAYED WITH FIRE IN A GASOLINE TANK

Two Youths While Hunting Close to San Francisco Strike Matches, Causing Explosion That Result in Death of One and Fatal Injury of Other

SAN FRANCISCO Nov 4—While playing with matches today James Murphy aged [illegible] and his brother [illegible] Murphy aged 13 exploded a gasoline tank with the result that the [illegible] received injuries from which he [illegible] a few hours later. James now lies at his home seriously injured.

At the time of the accident the boys were on a hunting expedition near the [illegible]. They chanced to find an empty gasoline tank which had been used [illegible] engine to pump water to the [illegible]. The tank contained gas which tore the tank to pieces when the match was applied.

Italian soldiers heard the explosion and carried the lads to the hospital [illegible] George expired

COMPANIES PROMISE TO PAY LICENSES

[illegible] Davis [illegible] commission [illegible] Nevada [illegible] building and loan representatives [illegible] the organizations are [illegible] the state [illegible] from what can be learned [illegible] law

Mr Davis will probably return to his home [illegible]

Completely Recovered

Ralph Stewart who had such a narrow [illegible] death [illegible] collision several weeks ago left yesterday morning for San Francisco. He has completely recovered from the effects of his experience and will spend several days visiting in California before returning to resume his position with the Power and Light Company.

[illegible] Rouch Will Go to Tonopah

[illegible] troubles

[illegible] hotel [illegible]

Clearing Up Debris at Verdi

[illegible]

Vagrant Moves for County Line

[illegible]

FUNERAL WILL BE HELD THIS MORNING

[illegible]

Hunter Killed Accidentally

[illegible]

Stanford Beats Southern Team

STANFORD Nov [illegible] The Stanford [illegible]

Coast Baseball

SAN FRANCISCO [illegible]

PLEA FOR MERCY MAY BE ANSWERED

A report from Carson to the Journal states that it is quite possible that Fred Roberts one of the convicted murderers of Jack Welch may escape capital punishment.

Roberts is the youngest of the four men who committed the fearful crime. His cause has been pleaded by many who believe that justice tempered with mercy in his case would conserve the most good.

The board of pardons will meet November 10th and decide the fate of Roberts. It is understood that some of the members of that body are impressed by the many petitions in favor of the accused man. Many messages are coming in from Humboldt county, where the crime was committed, protesting against the proposed mitigation of the sentence from hanging to life imprisonment.

It is certain that no action will be taken regarding the other three who are sure to be hanged.

Boal Found Not Guilty

Friends of James R Boal cashier of the defunct Goldfield Bank and Trust Company and a degree of public sympathy are two causes that led to the verdict of not guilty which the jury rendered yesterday at Hawthorne. The trial of Boal has lasted a week. It developed that his friends had advanced for him a large amount of money to make good the shortage for which he was held to answer. Two other similar charges are yet to be met by him but it is believed they will be dismissed as they are not as strong for the prosecution as the one just tried.

President Young will be held to answer to the charge of embezzlement in January next. Judge Murphy set aside the verdict of the jury this morning that declared Young guilty and ordered that a new trial be granted him.

CHARLES ADAMS IN JAIL AT SACRAMENTO

The many friends of Charles W. Adams in Reno will be surprised to learn that he has been arrested at Sacramento charged with passing a worthless check for \$25. Frank E Wright, a livery stable keeper of Sacramento is the complaining witness.

Adams is quite well known in Nevada. For a long time he was the representative of a safe manufacturing company. Several weeks ago he resigned and since that time went to Goldfield and Tonopah. It is reported from Sacramento that he claimed to have struck it rich in the mines and was spending money like a "drunken sailor" for several days prior to his arrest. It is believed friends will come to his rescue and that he will escape prosecution.

FATHER WILL NOT SEEK HIS SON'S MURDERER

CHICAGO Nov 4— Whoever murdered my son will be punished enough by his own conscience. If foul play is discovered I dont care to bring any one to justice.

This unique statement was made today by Harrison Wild chorister and leader of the Apollo Club of this city. Three weeks investigation into the death of his son Thomas, at a cattle ranch nine miles from Newman, Stanislaus county, Cal, has been fruitless.

Tells Wife He Took Poison

SANTA CRUZ Nov 4—John Casey a trusted employe of the South Coast paper mills at Soquel died today of arsenic poisoning taken with suicidal intent last night. No reason is ascribed for Casey's act. This morning he informed his wife that he had taken poison the night before and would die in a few hours. Doctors were called, but were powerless to save him.

THOMPSON SECURES BAIL AND IS OUT

[illegible] Thompson succeeded in securing bonds in the sum of \$[illegible] and was released last night from custody. The case of the state vs Thompson, [illegible] of having committed two burglaries [illegible] up yesterday afternoon [illegible] District Court. Bail was [illegible] trial set for December [illegible]

State Convention to Meet at Carson

The State convention of the Christian [illegible] is to be held at [illegible] Friday and Saturday Nov [illegible] and 18th. The Rev W. T. [illegible] one of the most [illegible] speakers on the coast is to [illegible] several addresses during the convention.

Manager [illegible] of the V & T R R has granted a rate of one fare for [illegible] About thirty delegates [illegible] expected [illegible] from the [illegible] of Reno and Sparks.

Nebraska Politics Quiet

LINCOLN Neb Nov 4 Tonight [illegible] the state [illegible] that has been listless [illegible] Aside from a few [illegible] contest for local [illegible] years [illegible]

Oklahoma Town Is Torn by Tornado

MOUNTAIN VIEW Okla Nov 4—This town was swept by a tornado this evening. Much damage was done. Two churches a school house two cotton gins and twenty residences in town were torn to pieces. Lumber [illegible] is suffered severely. Six persons were killed and fifteen or twenty injured.

One Saloon to Ten Voters

TURIN Ill Nov 4 —Beginning with today Turin is an incorporated town and as such has the right to make its own laws. The population consist largely of Italian miners and numbers about 300. The number of voters is only forty and the number of saloons four.

Called to California

Governor John Sparks who returned Friday night from the Gold Crest mine in Southern Nevada left early yesterday morning for San Francisco. He was called on important business and hopes to return within a few days.

BUSTER BROWN TAKES RENO BY STORM

[illegible]

BUSTER BROWN

[illegible] is the Pussy [illegible] mastiff [illegible] impersonated on all [illegible] [illegible] father of the [illegible] and John [illegible] no small part in the [illegible] One could really [illegible] this statement. Thoroughly [illegible] with [illegible] that could sing and dance the twenty-five girls [illegible] effective costume [illegible] of dainty [illegible] kept their accompaniment [illegible] catchy enlivening [illegible] Not a girl is over 22 years old [illegible] in voice is attractive [illegible] form and gracious [illegible]

[illegible] thing — nough [illegible]

[illegible] Hughes [illegible] None better and [illegible] the American stage today. Such correct music has never been heard in Reno before.

The dozen men are also singers.

The house will undoubtedly be jammed tonight.

COUGHS

FALL COUGHING HAS BEGUN

Cann's White Pine Syrup is beginning to sell. People think as much of it as ever. It certainly is a good remedy for Coughs Colds Hoarseness and ordinary throat troubles. It will cure any cough or cold that does not require the services of a physician. If it does not we will gladly refund your money 25c a bottle

The Cann Drug Co.

LEADING DRUGGISTS

Given Away....

We give you a chance with every dollars worth of good you buy. There are three prizes and you may be a winner.

1st Prize \$150 00 Diamond Ring
2d Prize Choice of a Ladies' or Gents \$60 00 watch
3d Prize Any \$25 00 Article in the Store. See Prizes in our Window. Drawing to take place New Year's Day at

F. Golden's Jewelry Store....

OUR

Special Sale

Of Ladies', Gents and Children's...

SHOES

BEGINS TODAY

Having taken hold of this business, we propose to offer inducements to the people of Reno such as were never known here before

MAXWELL & LITCH

FORMERLY TASSEL'S

220 Virginia St. Reno, Nevada

Pyrography!

New Bass Wood Articles for Burning

A new stock of Pyro Outfits just received and more to come in shortly. A fine lot of Leather Pillow Covers, and backs, beautifully burnt and decorated; are your sofa pillows shabby or worn?. Just cover one with one of these leather covers, and you will have an "article of beauty and a joy forever," as they will not wear out. Burnt Leather Albums and everything for Pyrographic Work..

Porteous Decorative Co.

135 Virginia Street Reno Nevada

NewspaperARCHIVE®

IT WAS MARY AND NOT MARIE

John Galarie Denies That His Sister Was With Remezzano at Time of Shooting

[illegible] the mysterious shooting [illegible] morning [illegible] will [illegible] reported to [illegible] Remezzano [illegible] courts [illegible] have in [illegible] an alleged mix- [illegible] that the lady [illegible] Remezzano [illegible] alleged to [illegible] him was Miss [illegible] Galarie [illegible] her brother [illegible] upon the [illegible] name in- [illegible] that Miss [illegible] the night [illegible] He says she was [illegible] Sullivan ranch and [illegible] a cousin of [illegible] being [illegible] was with John [illegible]

[illegible] man can [illegible] up and [illegible] Mary Pez- [illegible] vigorous com- [illegible] denying [illegible] reputed [illegible] nothing and [illegible] have been [illegible]

Judge Nash Again Taken Ill

[illegible] of the peace [illegible] Nevada's most [illegible] California [illegible] vest- [illegible] his bed [illegible] showing [illegible] witness [illegible] is light [illegible]

On the Streets Again

[illegible] is confined [illegible] for several [illegible] of typ- [illegible] yester- [illegible] Reno friends [illegible] week but [illegible] San Fran- [illegible] of te- [illegible]

Marriage License

[illegible] was issued yes- [illegible] clerk's office [illegible] and [illegible] were [illegible] The [illegible] evening [illegible]

Dinner by the Ladies

[illegible] Con- [illegible] church on [illegible] November- [illegible] stated [illegible] of [illegible] will serve the [illegible]

The Fraternal Brotherhood

[illegible] Lodge [illegible] new [illegible] social [illegible] and friends [illegible]

BUSTER HURT IN RUNAWAY

Herbert Rice and Two Lady Members of Company Thrown From Horses at Ogden

Herbert Rice Miss Alice Winsoe and Miss Florence Haynes members of the Buster Brown company which opened a two nights engagement at McKissicks last evening had a narrow escape from death at Ogden last Thursday The news of their escapade reached here yesterday In company with a party of friends they were horseback riding when their animals became frightened and ran away Mr Rice was the first to fall and the two young ladies soon followed him All three were picked up for dead and hurried to a hospital at Ogden

The injured people received excellent treatment and to this is due the fact that 'Buster Brown and the two young ladies who so ably assisted him were present to keep the audience at McKissicks in such constant good humor last night Mr Rice is bruised and cut up considerably but this does not in any way interfere with his good acting

FREE SHORTHAND INSTRUCTION

Fine Opportunity to Learn Fundamentals of Paying Profession Without Cost

Principal Atkinson of the Nevada Business Institute informs us that on Monday November 13th at 3 p m he will organize a special class in shorthand and that anyone may enroll and have one months tuition absolutely free of charge

He makes this liberal offer for the purpose of getting a large number of young people acquainted with the inducements of stenography as a profession and the superiority of the kind of instruction given in his school

Anyone may take the months instruction free and then if for any reason he or she wishes to discontinue he is at perfect liberty to do so

More good stenographers are needed than can be supplied Some reporters make $ 000 to $25 000 a year

No other line of office work offers such chances for rapid promotion to young men of ability

The special class will be conducted by Mr Atkinson personally and will meet from 3 to 4 30 p m Mondays Wednesdays and Fridays Enrollments must be made before Friday November 13th

Will Arrange Joint Meeting

DALLAS Tex Nov 4—The executive committees of the Texas and the Arkansas State Bar Associations met here today to decide upon the program and other arrangement for the joint meeting of the two associations which is to be held in Texarkana next June or July

Much Bitterness in Ohio Campaign

COLUMBUS Ohio Nov 4—The campaign just drawing to a close has been peculiar even for Ohio Dignified platform declarations have been overlooked in the bitter denunciations and personal attacks have characterized the campaign

SHERIFF SETS ANZINI FREE

Attorney Mack Begins Suit For Client For $10,000 and Will Press Criminal Charges

Kate Harris through her attorney O H Mack commenced suit yesterday afternoon against Mike Anzini who she alleges promised on August 5 to marry her by November 1 and then forgot his promise and went away

Anzini was detained by Sheriff Ferrel Friday night on a telegram from the sheriff of Douglas county instructing the authorities here to catch Anzini as he was going through Reno from Virginia City It is stated that he was wanted to answer to the charge of seduction

Yesterday morning however, brought word from the sheriff of Douglas county authorizing Ferrel to release the man

This was done and Anzini is reported to have gone immediately to the bank and switched his funds so as to be out of the reach of an attachment This was accomplished none too soon for Anzini's financial peace of mind because Attorney O H Mack filed his suit for damages and procured the district court for a writ of attachment against such property as Anzini might be possessed of

But Anzini beat him to the bank and there are now no visible funds to much to levy Anzini claims that the money belonging to him formerly on deposit in a local bank was withdrawn some days ago and sent to a relative in Italy The money on his person when he came to Reno was given presumably to a friend for safe keeping

Attorney Mack declares he will press his suit against Anzini not alone in the seduction charge but on the other criminal complaint as well He says he will try to have Anzini punished for having tried the attorney alleges to escape the country and defraud his creditors

Pike & Jones have been retained by Anzini to take care of his case and deny emphatically that he was trying to leave the country

Love Revived Him

PROVIDENCE R I Nov 1—The marriage of Miss Annie L Harris of this city and Rudolph Otto of New York city was celebrated today as the result of a romance which turned on as follows That love affair had its beginning many years ago but fortune menaced Miss Otto's happiness He is the son of Adolph Otto a wealthy wholesale confectioner in West Broadway New York The father of Miss Harris Jeremiah Harris is a well known retired citizen of Providence R I Miss Otto who is convalescent was attacked with incipient tuberculosis not long ago and went to Colorado Springs He did not improve and wrote home that he thought he would fall before of consumption Miss Harris and [illegible] Will [illegible] Miss Otto's health [illegible] affirmative reply was given [illegible] Miss Otto [illegible] Harris [illegible] under the [illegible] Pike [illegible] largely [illegible] young woman nursing Miss Otto [illegible] restored her health [illegible] will be the objective point [illegible] honeymoon

Won a Dishwashing Machine

Phillip Krall the [illegible] must was a lucky person [illegible] winning ticket in the drawing for the dishwashing machine last night The drawing took place at John Breuner Company's store

Satisfaction is all that goes with

Golden Gate Coffee

Sold on merit.

No prizes—no crockery—no coupons.

J. A. FOLGER & CO.
San Francisco
ESTABLISHED 1850

SPECIALS
—FOR—
This Week

From the [illegible] just received we have selected [illegible] Special Prices For This Week

LOT I—[illegible] $1 20

LOT II—Pure [illegible] 17c

LOT III—[illegible] 23c

LOT IV—[illegible] 98c

LOT V—[illegible] $5 to $8 50

LOT VI—[illegible]

Our Embroidery Teacher Mrs Morrill will show you how to work up these pieces free of charge.

Mott's Bazaar

231 Virginia St. Phone Main 661

A Five Dollar Hat...

Just As Good As New For $1.50...

Bring the old worn out hat of yours around have it cleaned pressed and reblocked I'm the only exclusive hatter in Nevada and I guarantee my merchant tailoring [illegible] gentlemen's pressing and cleaning also at reasonable prices

MOSS, The Hatter

2 Douglas Alley, Golden Block
Phone Main 53

Reno Sunday November 1905

Note the Sloping Arms

Quality counts for an thing—quality counts for anything—quality counts for anything—quality counts for anything—then you will be interested in our handsome display of massive Weathered oak pieces of furniture

The above illustrated chair is a combination of bigness, beauty and lasting qualities Made of quarter-sawed Weathered finish, sloping arms, massive tapering legs removable cushions of Spanish leather Price $37 50

Phillip Krall, 112 Maple St, won the dishwashing machine given away last week.

Another Dishwashing Machine to be given away away this week. Save your tickets—you may be lucky

YOUR CREDIT IS GOOD

John Breuner Co.

119-121 Virginia Street, Reno, Nevada
Stores also in Sacramento, San Francisco and Stockton.

You never got an apple off a tree by squatting on the fence and looking at it.

Neither will you ever grasp the plums of business success till you've climbed the tree after them.

But it's better to use the ladder of a thorough business education than to bark your shins.

Atkinson's Nevada Business Institute, Reno

REMEMBER THAT THE

Star Saloon

Is Still Located at the Corner of

Center and Second Streets

Where the Choicest Beverages are served by

Mike Capurro

The New Proprietor

Drop in and Make Yourself at Home.

Is it possible that you have never tried Sierra Beer? If not—why not?

Reno Brewing Company

Are You Mr. Eyeglass Wearer...

Aware of the great advantages offered by the new Invisable Toric Bifocal Lens. Call and we will gladly explain their merits. Ad up to date mountings in stock.

A. W. LORD
OPTICIAN
With R. Herz & Bro.
Virginia St., Reno, Nevada
At home 365 days in the year

SHOES

For Men's and Boys' Reliable Footwear and Good Repairing, try.....

C. BERQUIST
216 SIERRA STREET

A Special Line of Fine School Shoes for Children

Baby's Photo

Cute Designs for Christmas Time

You prize Baby's picture now, but not one half as much as you will when Baby has grown up.

Come when the light is good Between 10 o'clock and two is the best time.

Don't tell the little ones how to behave We'd rather have them natural.

This is November, Christmas is only a few days off. See the point? Come now while the weather is good.

Riverside Studio
202 Virginia Street

DARK CLOUDS BEGIN TO LIFT IN RUSSIA

(Continued from Page One)

great ability The promptness with which he proclaimed the freedom of the press amnesty the retirement of Pobiedonostseff chief procurator of the Holy Synod M Glasoff minister of education Governor General Kleigels of the government of Kieff is applauded as evidence of the kind of stuff he is made of To the reputation that attached on him today Witte said it was impossible to remove the troops from the cities until order is restored and asked the deputation to have confidence in himself and the government

One of the newspapers after a careful investigation gives the number of victims in St Petersburg during the disorders as six killed and thirty-one wounded It is now a probability that Witte will take the portfolio of minister of finance M Bouligans resignation has been accepted and Witte offered the portfolio of minister of the interior to Prince Urusoff former governor of Tver M Shipoff former president of the Moscow zemstvo will succeed Charles Von Schwaneback as minister of agriculture M Rukheleff assistant in the department of merchantile marine will probably become the head of a new department of trade and commerce into which Grand Duke Alexander Michaelovitch's department will be merged

Croup

A reliable medicine and one that should always be kept in the home for immediate use is Chamberlain's Cough Remedy It will prevent the attack if given as soon as the child becomes hoarse or even after the croupy cough appears. For sale by all druggists

Today is Chicken Day

The Hotel Nevada will serve its regular 35 cent chicken dinner today You get a first class meal for less than you can prepare it at home Dinner 5 to 8 p m [illegible]

Violin Instruction

Chas H Kellogg teacher of the violin Residence 314 West Street [illegible]

Fredericksburg lager at Becker's.

Hot lunch at Becker's 15c

MOANO BATHS ARE NOW OPEN

Today is the day that Reno's new resort Moano Bath [illegible] will have its formal opening at 12 o'clock this noon and will make hourly trips thereafter until 1 o'clock tonight or later if desired Fare for the round trip has been placed at 25 cents to accommodate all

A H Maxey one of the best known swimmers from the coast and who was formerly swimming instructor at Santa Cruz and Catalina Islands will give an exhibition of fancy diving and swimming at 8 o'clock

The baths are nicely completed and are excellent in every respect The water is boiling in the pipes as well as it is to be tempered before it enters the tanks for the benefit of the public

Indications point to a most successful opening day

Sandholm's Will Do It

Dandruff causes baldness Remove dandruff by using Sandholm's Eczema Lotion and Dandruff Cure Send 50 cents for sample bottle Sold by all druggists and barbers or sent prepaid by Sandholm Drug Company Dept 58 458 Parrott building San Francisco 027tf

Dr. Bergstein's Quarters

During his stay in this city Dr Bergstein will be found at room 43 McCormack Building Those wishing to see him will find him there during regular office hours

I want to buy a lot not too far out Will pay spot cash Inquire the money C Jeff Brookins 224 Virginia st n2w

Dr Mooser has removed his office and residence to No 100 Sierra St N E Cor First St 07m

The Wiley B Allen Co—Everything in the music line 38 W Second St tf

For an evening's ride Wieland's Park, fare 5c Headman & Co

Hear the new melodian at the Palace saloon

The most reasonable property in Reno. Burke's Addition

RING
TELEPHONE MAIN 672.

When in need of fresh groceries and vegetables We have them on hand at all times and will deliver your orders first second as received

Milo C. McMillan
GROCERIES

Commercial Row and Sierra Street, Reno

And see us if you have any doubt about the title to your property We solicit correspondence as well as personal interviews on any matter within the scope of a title guarantee company

Washoe Co. Title Guarantee Co.
J R PENDERGRASS, Mgr.
218 Virginia Street Phone Main 244

U S Deputy Mineral
...SURVEYOR...
Assay [illegible]
W D Arnett & Co Reno Nev

P. O. BOX 390 Telephone Main 261

...The Louvre...

THE CHOICEST OF WINES, LIQUORS AND CIGARS

Refined Orchestra of the Highest Class Registered Works of Art on Exhibition, Never Surpassed in Nevada

Charley Stout and Mart Johnson Mgrs A. L. MASON, Prop.

State Seal Billiard Parlors and Cigar Factory...

Completely renovated throughout and under new management [illegible] you have an opportunity to play upon pool upon first class live tables smoke a good cigar [illegible] Cigars made on the premise by union labor

Center Street, Adjoining Hotel Golden

A... Nice Large New Piano for $200

Ahead of Them All...

We are sure winners, we are Every one who buys Stationery or confectionery here is satisfied with its quality and with the price they pay for it. To buy here means full value for your money every time.

C. JEFF BROOKINS
224 Virginia Street Reno, Nev.

The Jesse Moore Saloon

That's now the name of the Old "Wadsworth" We've taken charge of the place and have stocked it with the finest liquors money can buy It will be our aim to conduct it in the same manner as we have the "Snug," which we still own.

CARROLL & SEAMAN
212 Center Street

New Firm In New Quarters...

For your teas, coffees, spices and extracts.

McLeod & Field
18 West Second St. Reno, Nev.
Telephone 879

THE NEW FASHION STABLES

FINE TURNOUTS, SPIRITED HORSES, NEW RIGS

T. K. HYMERS, Proprietor
Sierra Street, Reno, Nev.

I'LL HAUL ANYTHING

From a Grip to a Piano and Solicit a Share of the Business from My Former Patrons

JOS. R. EASON
Arcade Hotel Phone Main 284

Get a New Dress for Your Horse...

Our new stock of harness and fittings is now here. Drop in and see it.

LENT & HANSON

NEWSPAPER ARCHIVE®

WILL TELL OF THE WEATHER

Alps of the Meteorological Service Arrives to Open Section Center For State

H. F. Alps, meteorologist, and his assistant, N. H. Jensen arrived in Reno yesterday and started in to establish the Weather Bureau which the government has transferred from Carson City to this place.

Offices and observatory will be opened in the Thoma-Bigelow block and a complete set of the latest improved instruments will be installed.

Mr. Alps stated yesterday that the scope of the work here will depend upon conditions and necessities. For the present the work will be connected closely with climate and crop ... This station will be the section center of Nevada, and the data gathered from all over the state will be transmitted twice a day to San Francisco, at which point the weather forecasts are made for California and Nevada.

As illustrating the perfection which characterizes this comparatively new department of governmental service, Mr. Alps stated that three hours after sending climate data to San Francisco the full forecast is sent back and this office will be busy transmitting the intelligence to subscribers and the public generally throughout Nevada. He said that out of all the weather forecasts made in the United States last year only 15 per cent of them were false prophesies; the rest, or 85 per cent, came true.

Heavy Travel On the V. & T.

Travel from Tonopah and Goldfield by way of the Virginia and Truckee is heavy on the increase. The ... train last ... consisted of two cars crowded. More than half the passengers were ticketed from the south. It is believed that the schedule of the Mound House-Churchill line ... and Truckee will ... so that passengers from the west will be ticketed by way of Reno and Carson City instead of by Hazen.

Bilious Attack Quickly Cured

A few weeks ago I had a bilious attack that was so severe I was not able to go to the office for two days. Failing to get relief from my family physician's treatment, I took three of Chamberlain's Stomach and Liver Tablets and the next day I felt like a new man.—H. C. Bailey, editor of the News, Chapin, S. C. These tablets are for sale by all druggists. *

Dr. Tyson, Thoma Bigelow Bldg. Office hours 1:30 to 4:30 and 7 to 8 p. m. Office phone 56; residence 57.

For convenient suburban lots, see Burke's Addition.

With the Local Sports

CAN THE OPEN SEASON BE CHANGED

Much discussion has arisen over the action of the county commissioners in extending the open fishing season, which it is proposed to open November 8th and run to December 1st.

Walter Morton, well known among sportsmen, declared yesterday that the county commissioners are not empowered to extend the season, however desirable such action might be. He referred to the fish and game laws of Nevada, approved March 16, 1905, which provide as follows:

Section 1—The boards of county commissioners of the several counties of this state, each within its own county, are hereby authorized to extend the closed season for fishing in streams and waters within their county which now are, or hereafter shall have been, stocked with food fishes by others than the state or its fish commissioner or authorized agent, to such periods as may in their opinion be required for the protection of the fish in said streams and waters, to the end that the supply of fish for food may be permanently increased.

It is pointed out that this section empowers the county commissioners with the right to extend the closed season, but that that body cannot extend the open season.

AMATEURS TO TAKE A RUN TO MOANO

Professor Muller and his twenty pupils, all in training for the boxing exhibition to be given for the members of the Reno Wheelmen next Friday, will take a jaunt to Moano, the new resort, this morning. It will be the first road run in the history of the club. It will be a run all the way, too, from what Professor Muller states, for he is anxious to have his youngsters in good condition for the entertainment.

Considerable interest is now being taken in amateur sports and the instructor believes that it will not be long before the Reno club will enjoy as good a reputation in boxing bouts as it does in racing events.

TO ADVERTISE RENO IN NEW EDITION

Editor O'Brien, in his coming special edition of the Goldfield News, is not going to overlook Reno. K. R. Casper, a special writer known throughout the west, arrived here yesterday and will devote several days to gathering data of Reno, its resources and people, to be used in the coming number. Mr. Casper has been instructed to spare no effort in securing all information possible.

The special edition will be the best ever published in the state, if Mr. O'Brien's plans are carried to completion. Mr. Casper states that he has already met with much encouragement in his work in Reno.

Children's Hats at Cost

Mrs. H. Morrison is disposing of all her children's school hats at actual cost. There is a large assortment yet in stock. Mothers, now is your chance. The first arrivals of the latest dress and street hats are now here. n1tf

Chapped Hands

Wash your hands with warm water, dry with a towel and apply Chamberlain's Salve just before going to bed, and a speedy cure is certain. This salve is also unequaled for skin diseases. For sale by all druggists. *

Before you select a home, see Burke's Addition

TRAFFIC IN CATTLE CONTINUES BRISK

Shipments of cattle continue brisk through Reno. Yesterday morning ten carloads of horses and mules were shipped by Lee Robertson to eastern points. In the afternoon there arrived a train load of fourteen cars of cattle over the Southern Pacific from Winnemucca. The bulk of the shipment is ... and they are consigned to Oakland.

This lot of cattle will be held over here a day or two for the purpose of feeding and resting them.

Doings in District Court

Yesterday was law and motion day in the district court. The case of Esden against Eden was continued until November 9th by mutual consent of both parties.

In the suit of Mayfield vs. the Farmers' and Merchants' National Bank the demurrer of the defendants was sustained and twenty days given the plaintiff to amend his complaint.

Both parties to the suit of the Reno Power, Light and Water Company vs. Washoe Power and Development Company, having merged their interests, the case was dismissed in the District Court.

In the estate of H. H. Beck, ex-Public Administrator Updike was granted permission to turn over the affairs of the estate to J. T. Read, who has qualified as administrator.

Sells More of Chamberlain's Cough Remedy Than of All Others Put Together

Mr. Thos. George, a merchant at Mt. Elgin, Ontario, says: "I have had the local agency for Chamberlain's Cough Remedy ever since it was introduced into Canada, and I sell as much of it as I do of all other lines I have on my shelves put together. Of the many dozens sold under guarantee I have not had one bottle returned. I can personally recommend this medicine, as I have used it myself and given it to my children and always with the best results." For sale by all druggists.

An Attractive Display

In the windows of Mott's Bazaar is displayed the work of the ladies who have taken the opportunity offered by this firm of obtaining embroidery lessons free of charge. There is also some of the children's work. It is a handsome display, and reflects much credit upon their teacher, Mrs. Morrill, as well as on the pupils themselves, and the enterprising firm who inaugurated the system of free embroidery lessons in Reno.

To Whom It May Concern

On August 3rd 1905, I purchased all of the right, title and interest of Henry Hofmann in and to the property and business of the Railroad saloon, 226 Commercial Row, and said Henry Hofmann has no right or authority to collect any money or bills owing to said saloon, or to me.

JACOB LOHRI.
Proprietor Railroad Saloon.
Nov. 4, 1905. n5w

Notice

The meeting of the ladies of the Nevada Club that was announced for next Monday evening, November 6th, has been indefinitely postponed.
n1tf Mrs. C. L. James, Sec.

PRAISE FOR CONVENT AT GRASS VALLEY

Mrs. J. B. Tetrault of Verdi has returned from Grass Valley, California, where she went with three children who have been placed in St. Mary's convent. "I was more than pleased with the convent," said Mrs. Tetrault yesterday. "I found everything far beyond my expectations. The convent is a beautiful place and the teachers are the very best. The sisters do all in their power to see that the little ones are properly cared for. Any one wishing a nice home for children could not find a better place. Religious lines are not drawn for Protestant as well as Catholic children are cared for at the convent."

The office and residence of Dr. Heppner is now located at 19 Sierra street; office hours 3 to 7 p. m. o1tf

Interesting facts and statistics in the Kiro Almanac. Free at S. J. Hodgkinson's, Reese & Duncan's. tf

H. C. Thomas will give social dances at Wheelman Hall every Saturday and Tuesday evening. n1tf

J. M. Bello & Co. make the best tamales in town. 111 Virginia Street. Phone Red 264.

DAY OF REST AND PRAYER

Appropriate Services Will Be Held in All the Churches of Reno Today

CONGREGATIONAL

Public worship at 11. Sermon "The Higher Contentment." Sunday school at 12:15, Junior Endeavor at 4, Christian Endeavor at 6:30. People's evening service 7:30 p. m. Sermon by pastor, "Reason and Religion." Good music. Strangers welcome. Church located corner Virginia and Fifth Sts. Rev. C. L. Mears, minister.

METHODIST

Sunday school 10 a. m. Preaching 11 p. m. Subject, "Wanted, Privates for the Ranks." Class meeting 12 m. Junior League 3:30 p. m. Epworth League 6:30 p. m. Song service and preaching 7:30 p. m. Subject, "The Seamless Robe." All invited.

PRESBYTERIAN

Sunday school at 10 a. m. Morning service at 11 a. m. Evening service at 7:30 p. m. All invited.

TRINITY

Holy communion at 7:30 a. m. Sunday school 9:45. Litany, sermon and holy communion 11. Evening prayer and sermon 7:30 p. m. Bishop Moreland will preach at the morning service.

GOLDEN GRILL, SUNDAY, NOV. 5th

Musical Program—Rendered by Prof. Mariner's Trio

Music from 5 o'clock until 7 o'clock.
I. Due Soce ... Tocaben
La Serenata Waltz ... Romero
A Georgia Serenade ... Wea...
Flower of Italy Grand Waltz de ...
Concert ... Stefano
Where the Silvery Colorado Winds
Its Way ... Avril
Southern Overture ... Ar. by Mariner
Love and Kisses Chorus ... Harris
Ella Vine ... Waltzes ... Bona
Mexican Butterfly Dance ... Bage
... Old Sweet Song ... Molloy
Polka Mazurka ... Walford
Sleigh Ride Galop ... Tocaben

BILL OF FARE

SOUP—Mulligatawney, 10; asparagus, 15; clam juice, 15; beef bouillon, 15.
RELISHES—Olives, 10; celery, 15; lettuce, 15; sliced tomatoes or cucumbers, 25; ... dishes, 10; young onions, 10.
OYSTERS—Blue points on half shell, 50.
FISH—Ocean smelts, 35; halibut, 40; boiled salmon, maitre d'Hotel sauce, 35.
BOILED—Spring chicken, oyster sauce, 50.
ENTREES—Chicken gible... saute ..., 35; baked ... and oyster pie, 25; German pot roast, potato cake, 25; breaded calves liver, tomato sauce, 25; ... stewed chicken, home style, ... roast turkey, ... dressing, ... beans, 25; Golden Grill fry, ... oyster, 40.
ROAST—Prime ribs of beef au jus, 35; loin pork, apple sauce, 25.
COLD—Beef, mutton or pork, 25; chicken, 50.
SALAD—Chicken, lobster or shrimp 25.
VEGETABLES—Stewed corn, 15; asparagus, 25; mushrooms, 25; French peas, 25; garden peas, 15.
DESSERT—Hot raspberry shortcake, 25; ice cream and cake, 15; strawberries and cream, 25; sliced pineapple or bananas, 15; vanilla or chocolate blanc mange, 15; apple sauce, 10; apple dumpling, 15; baked apple, 15; Dundee marmalade, 15; plum pudding, 25; apple, pumpkin, custard or cocoanut pie, 10.
EXTRA—Widgeon duck, $1.00; teal, 75; half spring chicken, 65; lamb kidneys on toast, 40; lobster, 75; half, 40; oysters on half shell, 50; chicken liver, 40; chicken tamales, 15; cracked crab, 50.

A Full Line

Footballs, punching bags, boxing gloves, pocket knives, sporting goods of all kinds, bicycles, bike sundries, auto supplies. Repairing done by mechanics at reasonable prices and all work guaranteed; we also sell the best wheels made—the Racycle (the wheel that took first prize at the St. Louis world's fair), the Tribune, the Columbia and we make the Nevada. Nevada Cycle and Manufacturing Company, 11 W. Second street; phone 235. s26tf

At the Schoolhouse door. Lots in Burke's Addition.

J. MARYMONT CO.

Workingmen's Friend Store, 211 Center St.

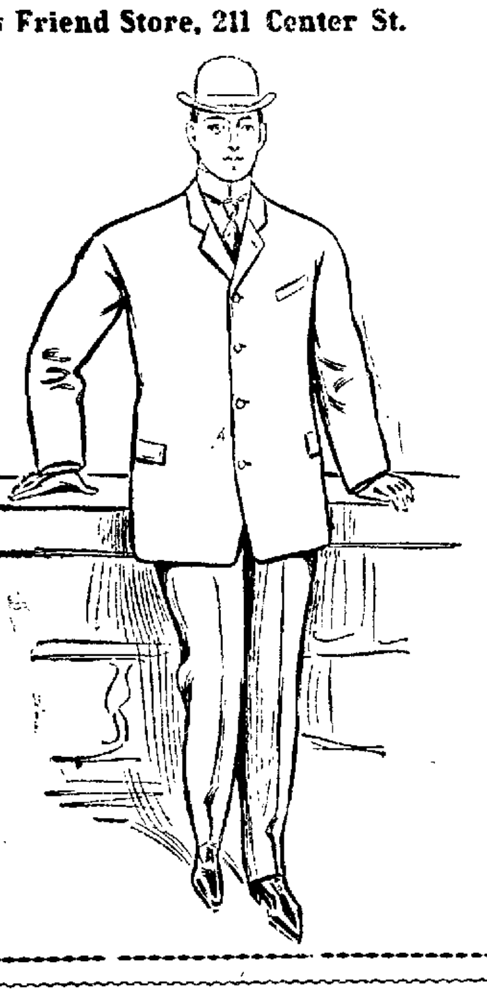

This is Overcoat... Weather

And weather too which should make you desire to get a Heavier suit for the winter months right away.

Our overcoats are the nobbiest styles ever seen in Reno, and the price

...$10 to $20

We are justly proud of our Fall Suits and you will be proud, too, when you are clothed in one of these nobby, comfortable masterpieces of the tailors art. Prices

...$9 to $20

Exclusive Styles...

Our new fall shoes are right up to date—the very latest designs of the best manufacturers. Our mannish or college lasts are full of style and are priced at very low figures for such elegant shoes. We have them in five different shapes in both lace and button.

We can't fail to please you.

Cleator-Dexter Co.

Great China and Crockery Sale

It will save you lots of money Valuable Coupons given with every purchase. Don't miss this sale.

Great American Importing Tea Co.
19 Commercial Row, Reno
Our 100 stores help us to help you

RENO'S Daylight Store

Our different Department are running over with large stocks of seasonable merchandise for this season. It will pay customers to visit this store before making their purchases. A sale that will interest the Ladies of Reno and vicinity. Here are a few of Monday Specials.

Autumn Dress Goods at Remarkably Low Prices

Here are a few fabrics selected from our stock for SPECIAL SELLING. Prices quoted are less than ever before.

60c Fancy Mixed Suitings, 42c Yard

In neat broken and invisible check effects, very stylish for coat suits and children's dresses; colors, garnet, navy, brown and tan; also some new Oxford gray mixtures, 38 inches wide. A good 60c value. On sale Monday at, per yard, 42c.

50c and 60c Fancy Waisting, 44c Yard

A great assortment of fancy waisting in Albatross, Oxford and Batiste. This fabric will make into very swell and dressy waists as the material is the latest. On sale Monday, yard ... **44c**

65c Venetians 52c Per Yard

In black, navy, royal, brown and green only. That's why we make this offer. Every thread wool, 38 inches wide. This fabric will make a very neat skirt or dress. On sale Monday, yard, ... **52c**

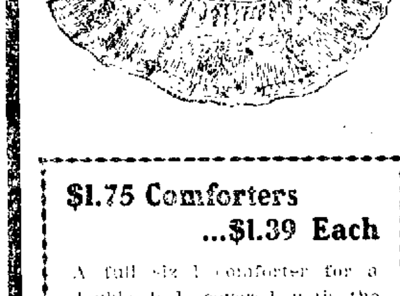

We are sole agents for the celebrated Magee underskirt. No strings or laces, easily and quickly adjusted and fit perfectly.

Price $1.75 to $3.50

This skirt is cut in the latest style and made of the best material.

$1.75 Comforters ...$1.39 Each

A full size comforter for a double bed, covered with the best grade floral sateen and filled with pure white laminated cotton. On Sale Monday each ... **$1.39**

125 Cotton Blankets ...at 96c Pair

One case of extra large size cotton blankets. Come in plain white, white with stripes, and grey. Here is a bargain as they are made of the highest grade of cotton. On sale Monday, pair ... **96c**

Underwear Special...

One case of Ladies' Swiss ribbed under garments will be on sale Monday at the reduced price of

...25 Cents Each

They should be compared with the 35c and 50c values. On sale 25c each.

BEYOND QUESTION THE BEST VALUE EVER OFFERED IN LADIES KNIT WEAR THE Superba PRICE 25¢

Handkerchief Special

A large assortment of ladies handkerchiefs from the Sachs Bros. stock. Don't overlook this special. The 10c and 12½c kind 5c, the 25c and 35c kind 17c, The 50c, 65c and 75c kind ... **27c**

Laces and Trimming

We have one of the largest assortments of stylish trimmings and showy laces in Reno. As we are over stocked at present we will allow a 10 per cent discount during the week.

PALACE DRY GOODS HOUSE

Moana Baths

CHAS. SHORT, Manager

Two and one-half miles south of Reno. The auto leaves the Hotel Golden every hour. Fare for the round trip, including bath, only $1.00

THE RIVERSIDE HOTEL

H. J. GOSSE

The only strictly first-class hotel in the State of Nevada. Large, sunny and elegantly furnished rooms. Electric lights, hot and cold water and return call bells. Electric elevator. All outside rooms. Dining room of comfort. Unexcelled table. Situated on the banks of the Truckee river away from the city's noise

SOUTH VIRGINIA STREET
RENO, NEVADA

Amusements

Grand Theatre

Week of October 30th

DEVOE BROS.
Peerless Equilibrists

TOM MACK
Comedian

WAYNE LA MAR
England's Greatest Acrobatic Dancer

EDITH RAYMOND
Aerial Juggler and Musical Wire Artist

RICHARD LESTER
"Where Rolls the Oregon"

MOTION PICTURES
"A Moonlight Dream"
"The Stowaway"
"40,000 Pigeons"

Look out for the big bill next week.

Matinee—Saturday and Sunday doors open at 2:30 performance at 3:00
Evening—Doors at 7:30 performance at 8:00.

ADMISSION 10 & 20c

M'KISSICK'S OPERA HOUSE

TWO NIGHTS ONLY

SATURDAY AND SUNDAY
NOVEMBER 4th and 5th

THE CARTOON COMEDY

Buster Brown
And the American Beauty Chorus

50—PEOPLE—50

SCALE OF PRICES
Dress Circle ... $1.00
Balcony (Reserved) ... 75
General Admission ... 50

Seats now on sale at Rosenthal & Armanko's.

M'KISSICK'S OPERA HOUSE

FIVE NIGHTS ONLY

November 6, 7, 9, 10 and 11

Prof. Fait
The Great in Hypnotic Feats

BERT THATCHER
The Only Blind Comedian on the American Stage

MOVING PICTURES
—and—
ILLUSTRATED SONGS

SCALE OF PRICES
Dress Circle ... 50c
Balcony ... 35c
Children ... 25c

Reserved Seats now on sale at Rosenthal & Armanko's.

M'KISSICK'S OPERA HOUSE

ONE NIGHT ONLY

Wednesday, Nov. 8

Haverly's Mastodon Minstrels

Management
W. E. NANKEVILLE

Bigger and Better Than Ever
A Monument of Triumph and Success
We Lead the Way

A Brilliant Array of Singers, Dancers and Comedians

Universally Acknowledged American's Representative Minstrels

SCALE OF PRICES
Dress Circle (reserved) ... $1.00
Balcony, first two rows ... 75
General admission, gallery ... 50
Reserved seats now on sale at Rosenthal & Armanko's.

Watch for our Big Street Parade at Noon.

NEWSPAPERARCHIVE® NEWSPAPERARCHIVE®

Call Around and Take a Look

At our late importations of Men's and Boys' Clothing, Underwear, Shirts, Socks, Collars and Cuffs, Handkerchiefs, Hats and Caps.

The Finest Line of Ladies' and Gentlemen's

Trunks, Suit Cases, Leather Bags, Etc.

All First Quality Trunks are made from Oak and Hickory and Don't Split or Zrack

HATS Our Hats are the very finest and best, consisting of black stiff, brown and light colors, etc.

GLOVES The finest Gloves in all colors and grades. Genuine Calf, Buck, Brown and Black Castor.

JNO. SUNDERLAND

215 Virginia Street, Reno, Nevada

The Oberon

RENO'S POPULAR RESORT

Genuine Budweiser Beer on Draught....

Latest Music Every Evening by the Finest Orchestra in Nevada

Wacker & Co., Props.

Novacovich GROCERIES

There's a satisfaction in knowing that when you buy groceries you are buying pure groceries.

Commercial Row

Hotel Golden

Most elegantly appointed hotel in Nevada. Steam heated. Half block from depot. Electric lighted, hot and cold water in every room. Sample room on first floor. Dining room a 'la carte.

A. NORTH, Proprietor — Center St. Reno, Nev.

That Thirst can be effectually quenched with a glass of

ANNIE BUSCH

For Sale Only By Bryson & Cohn, Agts

Fine Cafe attached. The very best the market affords in season

J. M. Coffman... Pure Confectionery is made in Sparks

Manufacturer and Dealer in

Choice Candies of All Kinds

Give My Goods a Trial

Next to Robison Hall — HARRIMAN AVENUE, SPARKS

..Walstab's New Hotel..

One of the finest places on the Pacific coast. The dining room is maintained in a first class manner. Billiard rooms and Bowling Alley. Rates reasonable, courteous treatment.

CHAS WALSTAB, Prop.
Harriman St. Sparks, Nev.

THE CRYSTAL H. J. THYES

Hot Milk Punch, Hot Jamaica Rum, Hot Beef Tea, Hot Clam Juice, Hot Peach Brandy, Hot Milk Tom and Jerry, Hot Apple Jack, Hot Scotch now ready every evening. Finest in the city.

8 WEST SECOND STREET... RENO NEVADA

T. J. Jones & Son

Real Estate
Insurance
Money to Loan

Corner Harriman Ave. and Jackson St
SPARKS, NEVADA

Western Ore Purchasing Co.

Samplers and Purchasers of Gold, Silver, Copper, Lead Ores and Slimes

THE HIGHEST CASH PRICE PAID

CHARLES SNYDER, Manager, Reno, Nevada

There Is Pleasure in Driving

We make a specialty of good rigs. Our stables are fireproof. Best care given to boarders. We also furnish hacks and busses and funeral turnouts. TELEPHONE GREEN 471

THE OVERLAND STABLES

Short Brothers — Lake Street

Washoe... Wood and Coal Yard

A. E KAYE, : : PROPRIETOR

ALL KINDS OF WOOD and COAL AT WHOLESALE AND RETAIL

Sixth and Peavine Sts.
Phone Main 54

WE are prepared to furnish you in any quantity you desire, fresh every day, at your door

Milk, Cream or Butter

RENO DAIRY, John Chiam, Proprietor
Successor to Silver State and Robbins Dairies. Main 214

PERKINS, OLIVER & GULLING

226-228 SIERRA STREET

The most complete and modern establishment of its kind on the Pacific Coast. Phone Main 231. Res. Phone Main 233

NEAR THE MASONIC HALL

Do You Want a Job?

I conduct a Free Employment Office in connection with my store. If you want to work come in and see me. I also carry a full line of Smokers' Articles and Gent's Furnishing Goods.

A. NELSON, Virginia St., Reno, Nev.

A. Lane & Co. 207 Stevenson St.

WOOD AND COAL

Pine Blocks $5. cord — Phone Main 274

Our Dealings Are Always on the Square

Anyone desiring a home in Reno or Sparks will do well by first consulting us before buying. We have some of the best property in Reno for sale. We also do general Architect business in connection with our office, give us a trial is all we ask. J. C. Woodard, Architect.

WOODARD, ELDER & McGRATH
Real Estate and Insurance. Rooms 8-9 Thoma Bldg. Phone 957

To Please You-- PHONE MAIN 300

With that in view we carry the best stock of Groceries, Fruit, Vegetables and Butter that the market affords and see to it that our prices are the lowest.

SIERRA STREET — Coffin & Larcombe

Groceries
Fruits
Vegetables
Wines
Liquors

The Best Goods the Market Affords in Stock. Give Us a Trial Ordr.

Railroad Lodging House

A. T. DORMIO, : : Proprietor

Newly Furnished Throughout
Opposite the Passenger Depot, Reno, Nev.

Sparks Department

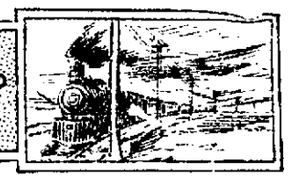

LOSS ADJUSTED IN ROBISON FIRE

Estimated by Agents of Insurance Companies to Be Nearly Thirteen Thousand Dollars

Yesterday the loss caused by the fire which consumed the Robison building was adjusted by T. J. Jones & Son, agents for the insurance companies in which the policies were taken out.

The total loss aggregates a sum of $12,274 which includes the building, stock and fixtures. The insurance on the building amounted to $10,000, the policy being held in the Queen insurance company. This amount will have to be paid in full. The loss on stock was estimated at $2,000 and this sum will be paid by the Svea fire insurance company. The fixtures were insured by the Orient company, the loss amounting to $274.

The work of taking down the walls of the building was completed yesterday by F. C. Reuter. The occupants of the two adjoining buildings moved their stocks temporarily until the work was completed, Mr. Reuter guaranteeing to make good the damage done to the buildings by the falling brick. The wall, however, was pulled in, so that the adjoining structures were not injured. The work of rebuilding the store will be started as soon as the debris is cleared away.

Gone to California

George S. Spence and wife left last night for San Francisco and other points of interest in California. They will be gone about two months, which time will be spent in visiting relatives.

MINORS MUST BE EXCLUDED

Proprietors of Saloons Will Be Required by City Council to Post Notices to This Effect

It has come to the notice of the police department that minors are making a practice of entering the saloons of this city and playing cards and drinking intoxicating liquors over the bar.

To prevent actions of this kind the police officers have been notified by the city council to have notices placed in all saloons to the effect that minors are not allowed to engage in any game of chance or ask for liquors in the houses.

Next week the officers will inspect every saloon in the city and in all houses where the notice required by law prohibiting the presence of minors the proprietor will be notified to place such notices in a prominent place at once. The law requires that such notices be posted and it is the intention of the council to see that this law is complied with. It is the opinion of the council that the proprietors of the saloons do not cater to the custom of minors and they will be required to post the notices simply because the statutes require it and for the protection of the liquor dealers.

W. C. T. U. Social

A delightful social was held at the Baptist church Thursday night by the Women's Christian Temperance Union. An interesting program was rendered by the members and during the evening refreshments were served.

SPARKS AND RENO ON THE GRIDIRON

Grammar School Boys From County Seat Defeat Juveniles of This City by Score of 15 to 0

A spirited and hotly contested game of football was played yesterday afternoon at the State Park between teams representing the grammar schools of this city and Reno. The latter proved the victors, the final score being 15 to 0 in their favor.

Both teams put up a remarkably good game considering the size and experience of the players. The Sparks team consisted of boys of a smaller size than the Reno team and were unable to do much against their heavier opponents.

The game was witnessed by a large crowd of enthusiastic grammar school children from both this city and Reno. A large number of older people were also interested spectators in the sport of the youngsters. The game was refereed by "Ajax" Wolf, a former University of Nevada star.

The juveniles expect to play another game at some late in the near future and the Sparks boys are confident of reversing the score of yesterday.

Father Horgan Will Officiate

Mass will be celebrated at the Catholic church today at the usual hours, under the direction of Father Horgan. The public is cordially invited to attend.

Episcopal Church Services

The regular services of the Episcopal church will be held today in Engineers' Hall under the direction of Rev. Mr. Bellam. Everybody is invited to be present.

BRIEF MENTION OF PASSING PUBLIC

Those Who Come and Those Who Go to and From the Railroad Town

Mrs. Munsey was reported yesterday as being quite ill.

Robert Podock was called to the county seat yesterday on business.

George Robison of Reno was among those who had business yesterday in Sparks.

Mrs. H. L. Huston and daughter, Miss Lottie, were among yesterday's visitors to Reno.

Henry Chaurant, agent for Treadwell whisky, was transacting business in the railroad town yesterday.

Miss Nellie Ainsley of Reno spent yesterday in this city with friends.

Frank Raush of Wallstab's hotel is on the sick list, being confined to his room with a severe case of the grip.

B. B. Shepard, the well known Tonopah liquor dealer, is in this city attending to his numerous business interests.

At the Baptist Church Today

The third sermon in the series which is being presented at the Baptist church Sunday mornings will be delivered this morning. The special subject will be "Sin, Its Nature and Influence." In the evening Pastor Webster will speak on "Our Choices." Hours of service, 11 a. m. and 7:30 p. m. The Sunday school meets at 10 a. m. and the Christian Endeavor at 6:30 p. m. Good music at all the services. A cordial invitation is extended to all to attend and take part in these services.

CUT OUT!

The Dealer Who Cannot Supply You With

Demand The Brand!

NOTHING FISHY about the merit of **JESSE MOORE WHISKEY**

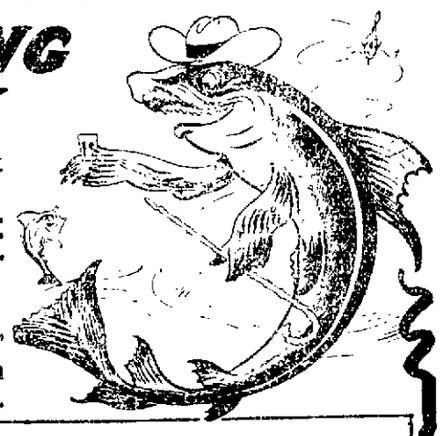

The finest "bait" you can take on a fishing trip.

FOR SALE AT ALL FIRST CLASS PLACES

The Pyramid Saloon....

Carries a Well Selected Stock of Wines, Liquors, Cigars. Cool and Sharp Steam and Lager Beer Always on Draught. A Home for the Workingman.

O. E. BILBEE, Proprietor
Corner of Lake Street and Commercial Row, Op. Depot.

S. J. HODGKINSON DRUGGIST CHOICE PERFUMES

All Prescriptions Carefully Compounded

Complexion and Sachet Powders, Toilet Soaps, etc., etc.

VIRGINIA STREET, RENO

Reno Mill & Lumber Co.

Telephone Main 105

LUMBER AND BUILDING MATERIAL
ALL CLASSES OF FINE MILL WORK
East Fourth St. — Reno, Nevada

UNIVERSITY HAPPENINGS

Steam Heaters For Dormitories

Regents Order That Hot Water Heating System Now in Use Shall Be Done Away With

A satisfactory heating system will soon be established in the two university dormitories. The board of regents at a meeting held yesterday ordered that the hot water system which has been in use at Manzanita and Lincoln halls since their construction shall be abolished and steam heaters be substituted immediately.

This will be pleasant news for the residents of those two buildings. With the present system the rooms of the dormitories, particularly the corner rooms, are veritable refrigerators during cold weather. In the center of the buildings the rooms are quite warm and comfortable, but by the time the water reaches the remote rooms it is quite cold. Cases of refrigerators freezing and bursting are quite frequent.

Reception For Football Team

Will Be Met at Train by Students Sunday Night and Entertained Monday Evening

Though defeated the heroes of the first team will be met at the train Sunday night by the entire student body. The students appreciate the difficulties that the team has had to work against and are proud of the showing the boys have made against the big universities of California. Though defeated it is felt that they did their best and they will be shown that their efforts are appreciated by giving them a rousing reception Monday night in the gymnasium. It is planned to have speeches, songs and yells galore and end up if possible in an impromptu dance. The friends of the university are cordially invited to meet the boys at the train and join in the reception to the team and show them that they too appreciate their efforts.

Date of "Hop" Not Announced

Sophomores Somewhat Tardy in Setting Time for Reception to Freshmen

Much anxiety is being manifested by the devotees of the terpsichorean art over the tardiness of the sophomores in announcing the date of the annual sophomore "hop." This is an annual event and usually occurs some time during the month of October. It is in the nature of a reception given by the "soph" to their rivals, the "freshies," in the evening that the event takes place all feeling of strife is supposed to be buried and good fellowship to reign.

Dr. Mooser has removed his office and residence to No. 100 Sierra St., N. E. Corner First St. 07m

Cement Walks For the Campus

Those Now in Use Will Be Torn Up and New Ones Constructed in Place of Them

New walks have been ordered constructed by the regents, connecting Manzanita Hall and Lincoln Hall with the dining hall. Professor Brown, superintendent of buildings and grounds, has been instructed to put the walks in order this fall so they will be in readiness for the next season. The walks will be made of boards. In the spring they will be taken up and replaced with cement.

The walks now in use are very old and dilapidated, having been put down many years ago. Portions of them have been carried away by the Nevada zephyrs, which play about the campus during the year, and those that remain are dangerous to walk upon.

I Have Just Opened Up a First Class

Fruit and Confectionery Store, Candies and Cigars

If you want elegant fresh grapes or other choice fruit, come here. Your patronage solicited.

E. A. WILLIAMS

224 Virginia Street — Op. Bank of Nevada

BUFFALO BEER

Corner Third and Ralston Streets Phone Main 273

BRITT & RHEUDE, Sole Agts. State of Nevada

Cock's Springs Mineral Water, Siphon and Carbonated Beverages fall kinds. Phone Orders Receive Prompt Attention

Wigg & Boughton Roast Their Own Coffee Fresh Every Day.

NEWSPAPER ARCHIVE® NEWSPAPER ARCHIVE®

STOCKS, MINES and MARKETS

SODAVILLE HAS BRIGHT FUTURE

MANY PROPERTIES ARE BEING WORKED

Excellent Values in Both Gold and Silver, as Well as Copper, Reported by Mark Musgrove, Who is Making Careful Examination of the Country

(By Mark Musgrove, Mining Editor Journal)

SODAVILLE, Nov. 4—Of course the readers of the Journal do not expect me to write of anything other than the mining interests in the section through which I am traveling. Sodaville was, in times gone by, the scene of much activity on account of the gold lodes as well as copper deposits in this section and even now there is a five-stamp mill in constant operation on ores which [illegible] return at least 65 per cent on the plates, but it is the copper which is specially attracting attention at this time and when I say that the Guggenheims have recently taken over a large copper property within a few miles of this place it is a sufficient warrant for believing that not only enormous deposits are here, but they are sufficiently valuable to warrant a large investment. The Dunlap properties, on which they have an option for the ridiculously low sum of $58,000, show every promise of developing into one of the very finest copper properties in the world, and it is even now claimed there are 500,000 or 600,000 tons of copper ore absolutely blocked out which will average from 5 per cent to 6 per cent copper per ton.

On the surface this deposit showed carbonates and oxides of copper, but at 150 feet below the apex of the lode sulphides have been disclosed and it is now proposed to further exploit the property into an enormous concentrating proposition.

The Copper County Mining Company, of which D. C. Piper is the general manager, is being actively developed. The vein carries good values in copper, silver and gold and recent assays show 32 per cent copper, 75 ounces in silver and $4 in gold per ton. The vein is four feet between walls and shows a strong outcrop on the surface.

The property known as the Moho group is located twelve miles southwest of Sodaville and six miles west of Bellville. There are eight claims and a mill site and good water privileges on the property and adjacent ample wood for all mining purposes. There are four claims, three of which trend along the course of the lode which has been explored for 400 feet and shows a general average width of about ten feet, which is incased between porphyry and limestone walls. The returns [illegible] values of $50 gold, twenty ounces in silver and 20 per cent lead per ton. This corporation [illegible] two cars of ore per month. [illegible] two parallel veins on the property and one of which, the Shoemaker, is thirty inches wide and shows values of $60 in gold, twenty ounces in silver and 59 to 60 per cent in lead per ton.

The Cape Horn vein carries values of $20 gold, 50 ounces silver and 4 per cent lead per ton, and there is a vein from four to five feet wide. This property is owned by D. Y. Gilson, Robert Stewart and J. Dancher. There have been seven men at work for the past two years. The property was located by Dancher in 1903.

Sodaville was visited a few days since by Charles Knox, W. J. Douglas, W. Grimes and F. M. Field of the Montana Tonopah and Midway Tonopah companies with the view of remodeling the five-stamp mill at this place and converting it into a tubular mill, known as the Australian process, and will make a test run of 5000 tons of ore in order to demonstrate the action of this process on Tonopah ores.

In Time of Peace

In the first months of the Russia-Japan war we had a striking example of the necessity for preparation and the early advantage of those who, so to speak, "have shingled their roofs in dry weather." The virtue of preparation has made history and given to us our greatest men. The individual as well as the nation should be prepared for any emergency. Are you prepared to successfully combat the first cold you take? A cold can be cured much more quickly when treated as soon as it has been contracted and before it has become settled in the system. Chamberlain's Cough Remedy is famous for its cures of colds and it should be kept at hand ready for instant use. For sale by all druggists.

Subscribers to Progressive West who do not receive the paper regularly will confer a favor upon the editor by addressing a complaint to the office at Reno. o31w

PANAMINT RANGE NOW AT MECCA

Cool Weather in Death Valley and Vicinity Has Resulted in Active Prospecting

BALLARAT, Nov. 4—Interest in the Panamint range is still unabated. The general enthusiasm of the new comers is always in evidence. Anything bordering on Death Valley has the serious attention of the mining investor and prospector just now. The prospectors of Southern Nevada have been waiting all summer for cooler weather, so that they might cross Death Valley, and now that it is cool they are coming into the Panamint range from the east in considerable numbers.

The tales of Walter Scott, the lost Breyfogle and Gunsight mines, will certainly be realized or thoroughly exploded this winter. If nothing comes of the search for the lost mines, there is always a chance that some new ones may be found. It is fast becoming a popular belief and we think rightly so that great wealth abounds in the ranges bordering Death Valley.

The Panamint range offers a good chance and a good winter home for the prospector. Few men have lived in the range in recent years and much country remains unprospected and unlocated. The recent discovery of "Shorty" Harris, made on a well traveled trail, shows how little is really known, after all, of the many veins that abound in the Panamint range.

Considerable work is being done in the district. The Cecil R. Mining company, whose properties are situated about three miles south of Ballarat, are about to resume operations. This property was closed down last year on account of friction among stockholders, but this has been straightened out, and they are to start up in the near future.

The Terry Mining Company is now doing extensive development work. This group was recently sold to Pittsburg capitalists and twenty men are at work on their new holdings. It is stated by M. J. Terry, their original manager, that the claims never looked so well and that the property so far as developed, shows a large body of milling ore.

Frank Hotard of the Junction is a new arrival in Ballarat. He is going to work his claims, six miles south of Ballarat, and from which he has very high assays. He once shipped several tons of ore from this group which returned $800 per ton. The vein is found in an intrusive granite and while narrow still shows considerable tonnage.

Several well known prospectors left Ballarat today for the southern end of the range about Wind Gate Pass. "Shorty" Harris, Miss McAdam of Alaska, and George Pagel of Bullfrog, constitute the party. They will be gone several weeks and are confident they will "strike it" before returning.

Pollard and Wilson are now extensively [illegible] the properties of Jack [illegible] at the head of Surprise canyon. The [illegible] gold locations show a strong vein of sulphide ore, which will assay $85 and higher. The concentrates will average about $85 and will pay well to ship. Several thousand tons of ore have been blocked out on the Curran mine alone with a very small amount of development work. Even now it is thought this property will justify a plant.

The Harris strike continues to be a drawing card. Extensive development work is now under way on the Harris claims. A crosscut tunnel is being driven west to the big vein; it is yet 35 feet from the vein but still has encountered quartz. C. L. Ingalls, one of the largest owners in this, the Cashier Gold Mining Company, states this quartz assays $39 per ton. The vein has been uncovered on the surface by surface cross trenches for 150 feet in width and shows much free gold for this entire distance.

A townsite called Harrisburg has been laid out and many tents have been erected. This is now quite a little town and growing daily.

D. E. Ide of Cripple Creek, is a new arrival. He has brought with him a well appointed assay office and has established it in a building here. He will make Ballarat his home and is doing a good business. This is the first custom assay office Ballarat has ever had.

J. H. Wilson, civil engineer of Denver, has also opened an office here. He has been very busy for several weeks surveying the new townsite of Harrisburg and also the ground of the Cashier Mining Company.

J. W. Halloway of Bishop is about to start another restaurant and lodging house. He will also bring his large teams and put them on the road between Ballarat and Johannesburg. George Coffey the well known Randsburg teamster, came across Death Valley from Bullfrog and Los Vegas the other day and has started regular hauling between here and Johannesburg.

$100 Worth of Groceries

Would come in handy; $50 worth wouldn't be bad. They are the first and second prizes to be given away on December 1st to the lucky holder of the winning coupons in the Gold Medal Flour drawing. There are twenty-three other prizes. A coupon in every sack. Every grocer sells it. n1w

---

Schueddig's Eucalyptus Oil

Is guaranteed absolutely pure and is a positive cure for croup, colds, pneumonia, asthma, bronchitis, all forms of catarrh and kidney troubles. For sale by all the leading druggists. If after using half a bottle it does not give satisfaction your money refunded. Take no other. jy15m

---

Burke's Addition s on the Southside.

YESTERDAY'S QUOTATIONS

Ruling Prices of Stock and Sales as Reported at the Close of Business

500—Golden Anchor	83
700—Jim Butler	91
—Blue Bull	07
—Black Ants	01
—Columbia Mt.	15
—Great Western	03
—Nev. Goldfield	25
—St. Ives	12
2000—Silver Pick	09
—Vernal	04
500—Jumbo Ex.	15
—Dixie	03
—Diamondfield	23
—Lone Star	07
6000—Tonopah Gold Mt.	10
—Adams	05
100—Belmont	1.50
—Black Butte	14
—Brooklyn	01
500—Big Bullfrog	10
—Bullfrog Min. Co.	45
—Blue Bell	04
—Bullfrog Comb.	05
2000—Cashboy	15
—Eclipse	38
—Frisco	07
—Gold D.	98
1500—Gold N.	59
—Hibernia	08
—Home	08
—Jumbo	78
9800—Kendall	35
—L. Tonopah	2.00
2500—May Queen	19
4000—MacNamara	36
—M. Tonopah	2.52
600—Midway	1.42
—Mohawk	16
—Miz. Ex.	12
—Mont. B.	01
—Nat'l Bk.	15
1500—North Star	47
—New York	15
—O. Bullfrog	22
—O. Tonopah	25
—Potlatch	08
—Paymaster	01
3000—Red Top	62
—Rescue	06
—Sandstorm	48
—Ton. Ex.	5.37
700—T. M. Co.	12.76
—West End	1.20
3000—Denver Bullfrog	25
—Gold Bar	28
—Home Con.	26
—Con. Virginia	1.55
—Mexico	1.35
—Ophir	6.12
—Union	48
—Savage	51
—Sierra Nevada	37

ORE IS COMING FROM MASONIC

First Shipment From Rich District in Mono County Will Arrive Tomorrow Morning

The first shipment of ore from Masonic Mountain in Mono county will arrive in Reno tomorrow morning. It consists of seven tons from the Eastwood and Weihle lease. The ore is selected from a ledge which assays $200 per ton and doubtless the returns will be considerably above that figure. The ore is consigned to the Western Ore Purchasing Company.

Messrs. Eastwood and Weihle have thirteen men employed and are sinking a winze on their ledge which has widened from eight inches on the surface to four feet at a depth of sixty-five feet, where it was cut by a tunnel in which the winze is being sunk.

Lerena, the name of the new camp in the Masonic Mountain district, received its title from the name of the first white child born there. The place already has a population of about 100. Assessment work is being done on many claims in the district, but the lease above mentioned is the only one being extensively developed. Carson City is the shipping point for the district.

United States Smelting Co.

SALT LAKE CITY, UTAH

Lead and Copper Ores

The United States Smelting Company

Is now in the market for all kinds of lead and copper ores at Prices Favorable to Shippers

ADDRESS ALL COMMUNICATIONS
To Salt Lake City, Utah

Consign all shipments as follows: United States Smelting Co., Bingham Junction, Utah.

When shipment is made please notify us promptly and if public sampler is preferred, designate which one; also designate one assayer.

Good Irrigated Land, $11.25 the Acre Payable $1.00 per year...

We are agents for this Madeline, California, land, 100 miles north of Reno. Railroad runs through it. Railroad fare free to buyers. Call and see us.

Evans & Hibbard Realty Co.

Overland Hotel Building, Opposite S. P. R. R. Depot

Reno Stock Brokerage Co.

We are prepared to handle promptly all commissions entrusted to us. Buy and sell all listed and unlisted Tonopah, Goldfield and Comstock Mining Stocks. Daily San Francisco Prices by wire

Overland Hotel Building, Reno, Nev.

Manheim's

The Lucas Tamale Cafe

The new place, 112 N Virginia street, is now serving fine Tamales, Enchiladas, Chicken Spanish, Frijoles, etc. Goods can't be beat, and service first-class. Free delivery from 5 to 11 p. m. Phone Main 972.
O. LUCAS, Prop.

NEVADA ENGINEERING WORKS

Manufacturers of Mining and Special Machinery. Dealers in Engineering Equipments and Supplies. TELEPHONE MAIN 453

Corner Fourth and East Streets
RENO, NEVADA

Washoe Stable

LIVERY, FEED AND SALE STABLE.

Opposite Freight Depot East Plaza.

Busses for Large Parties at All Hours, Day or Night

A. L. HAMMONTREE, PROPP.

NEW . ARRIVALS DAILY AT FRALEY'S

WITHIN THE LAST WEEK WE HAVE RECEIVED MANY NEW GARMENTS BY EXPRESS

NEW COATS	NEW : SUITS
IN BLACKS, TANS and MIXTURES	IN ETON, JACKET and LONG COAT EFFECTS

NEW SEPARATE SKIRTS

IN THE NEW CIRCULAR CUT AND VARIOUS OTHER STYLES

New Guaranteed Silk Silk Petticoats.	NEW WAISTS
Over One Hundred to choose from. A three months guarantee with every skirt.	In Wool, Mohair, Crepe de Chene, Silk, Lace and Net in every imaginable style.

NEW GLOVES

In Derby and Silk-lined Mocha Gloves.

New Coats	New Robes
For Children and Misses.	In German Eiderdown Effects. Suitable for House Gowns. Warm and Comfortable.

FURS! FURS! FURS!

THE LARGEST ASSORTMENT OF FUR NECK SCARFS AND FUR COATS

TO BE FOUND BETWEEN SAN ∴ FRANCISCO ∴ AND SALT LAKE!!!

Come And See Them!!!

H. FRALEY

THE ONLY EXCLUSIVE CLOAK AND SUIT HOUSE IN RENO

Lots Are Selling

IN THE

Press Brick Co.'s Tract

Because they are near to schools, factory district and business.

They are sold on easy terms. Stop paying rent and own your own home. See us about these lots.

J. A. BONHAM & SON

Real Estate and Financial Agents

Choice Residence Property, Fire Insurance, Rentals

12 East Second St., Reno, Nev.

Bank of Nevada

RENO, NEVADA

G. F. Turrittin........President
M. Scheeline........First Vice-President
P. L. Flanigan........Second Vice-President
R. C. Turrittin........Secretary and Cashier
H. Lewers........Assistant Cashier

DIRECTORS

Daniel Meyer, G. F. Turrittin, A. G. Fletcher, P. L. Flanigan, Moritz Scheeline, R. L. Douglass and Henry Anderson.

PAID UP CAPITAL, $600,000

Accounts of Banks, Corporations and Individuals received on the most favorable terms.

3½ Per Cent Per Annum Paid On Time Deposits

Buy and sell exchange on all principle cities of the United States, Canada, Asia, Europe and Africa.

Messrs. Scheeline and Osburn are resident agents for twenty-eight Fire Insurance Companies, the total assets of which are $217,649,081.

Safe Deposits Boxes for rent, prices according to size varying from $5 to $12 per annum.

WE SOLICIT YOUR BUSINESS

Savings Department

Our Savings Department accepts deposits of $1.00 and upwards paying 3½ per cent per annum thereon.

Washoe County Bank

RENO, NEVADA

Capital Fully Paid Up........$500,000.00
Surplus Fund........100,000.00

A General Banking Business

Exchange Department

Issues Travelers and Commercial letters of Credit, Drafts and Money Orders available in all parts of the world.

Savings Department

Pays Interest at rate of 3½ per cent per annum on deposits

Insurance Department

Insures property against loss by fire, represents leading fire insurance companies [illegible]

George W. Mapes........President
M. E. Ward........Vice President
F. M. Rowland........Vice President
C. T. Bender........Cashier
Geo. H. Taylor........Assistant Cashier
Fred Stadtmuller....2d Assistant Cashier

Directors—Albert M. Ward D. A. Bender A. H. Manning.

WE SOLICIT YOUR BUSINESS

FARMERS AND MERCHANTS NATIONAL BANK

RENO, NEVADA

CAPITAL $200,000

THE ONLY NATIONAL BANK IN WASHOE COUNTY

VALLEY VIEW COVE

The best of land, volcanic ash the best in the world for Orchard vineyard and garden truck, in the warm belt sheltered from north wind. An ideal place for a country home.

All the land can be irrigated next year from the New Canal on the upper edge of the land, in 5 or 10 Acre Tracts, Terms

$75 Acre, $20 Down

and all the time you want on balance. Only 2 miles from Reno, good road.

Call or address

JOHN P. READ & BRO.
Room 7 Nevada Bank, Real Estate Brokers. P. O. Box 333.

Perry & McAvoy

Complicated and Expert Electrical Work Solicited. Wholesale Dealers of the Famous

Sawyer-Mann Lamp

In all Sizes. Electrical Supplies and Novelties.

14 East Second St.,
Next to Journal Office

NewspaperARCHIVE®

CLASSIFIED ADVERTISEMENTS

NOTICE—All classes of legitimate advertisements not exceeding four lines inserted for 50 cents a week.

HELP WANTED

WANTED—[illegible] six or eight boarders; [illegible] and good board [illegible] rooms. Apply [illegible] N. Virginia. n5w

WANTED—[illegible]. Call at the Masonic Temple [illegible]. W. G. McGinty. n4tf

WANTED—A girl to assist in general housework; good position for the right party. Apply 3[illegible] South Center street. n3w

WANTED—One good baker at the Union Bakery, Sparks, Nev. [illegible]

WANTED—A girl to do housework in family of two and two children; wages $20, no washing; $25 with washing. [illegible] California ave. o31w

SITUATIONS WANTED

SITUATION wanted by a married [illegible] watchman. Can [illegible] references. Address Box 7[illegible], Reno, Nev. n1w

WANTED—Situation as bookkeeper or other work; also sewing done by [illegible] furnished. Call or address [illegible] West street. n1w

EMPLOYMENT OFFICES

RENO EMPLOYMENT AGENCY—D. Vag[illegible], 118 Commercial Row. Wanted—laborers and teamsters. Ship [illegible] Western [illegible]. n1tf

JAPANESE employment office; all kinds of labor furnished at short notice. Robert Kako, proprietor, 206 E. Second; phone Main 858. o1tf

WANTED—MISCELLANEOUS

WANTED—T[illegible] hand sack [illegible] write or phone Nevada [illegible] Center and [illegible] street; phone 381. o31v

WANTED—Clean rags, without buttons [illegible] hooks, at the Journal office. o27tf

I WISH TO BUY A LOT—Not too far [illegible] will pay spot cash. C. Jeff [illegible]. o21tf

ROOMS TO LET

FOR RENT—Three rooms. Apply 112 [illegible]. n4w

FOR RENT—Nicely [illegible] rooms with [illegible] 1-2 N. Virginia St. Three [illegible]. Mrs. Lillie W[illegible]. n2w

[illegible] rooms [illegible] at Fifth. n2w

FURNISHED ROOMS—To rent, 2 1-2 [illegible] business center, at 16[illegible]. o29w2

THE GOLDEN EAGLE—Only family [illegible] under new management [illegible] furnished rooms 50c [illegible] meals. [illegible] Opera House. o21tf

TO RENT—Unfurnished suite of rooms in beautiful new house. Electric lights, furnace heat, and all modern conveniences. 505 W. 4th St. o20w2

HOUSEKEEPING ROOMS TO LET

FOR RENT—[illegible] rooms and bath [illegible] for housekeeping [illegible] West street. n5w

FURNISHED housekeeping rooms for [illegible]. n5w

FOR RENT—[illegible] furnished for housekeeping [illegible] 2 rooms partly furnished [illegible] water included [illegible] Elko Ave. 2 blocks east of [illegible].

FOR RENT—Large unfurnished [illegible] housekeeping; free water and light. [illegible] Lewis, Elm street, opposite lumber yard. n5w

FOR RENT—Two furnished rooms and bath for housekeeping. Inquire [illegible] Center St. n2w

FOR RENT—Three nice rooms furnished for light housekeeping. Call at 406 North Virginia st. n2w1

FOR RENT—Two or three rooms completely furnished for housekeeping. Inquire at 618 West Fourth street. o31v

FLATS TO LET

FOR RENT—Fine modern unfurnished apartments or flats in best residence district; all conveniences, references. Apply to J. A. Bonham & Son, 12 East Second street, Reno. o24w2

BUSINESS LOCATIONS TO LET

FOR RENT—Fine location for tamale parlor at 214 Virginia street, opposite Bank of Nevada. See E. A. Williams. n1w

FOR RENT—MISCELLANEOUS

GOOD pasture on East Fourth street, one-half mile from town. Terms reasonable. Address 801 Center st., phone 366. o29-2w

Population Reno, 1900...... 4,500
Present Population............ 12,000
Predicted Population 1910.. 25,000

Now is your time to buy. Some good bargains in real estate are offered by

NEVADA REAL ESTATE AND IMPROVEMENT CO.

24 West Second St., Reno, Nev.

OFFICE ROOMS TO LET

FOR RENT—Office rooms en suite or single in the Clay Peters building on Virginia street. Elevator service, light, heat and janitor service included in rent. This building will be ready for occupancy about December 1st. Selections of rooms can be made from the floor plans in our office. F. J. Peck & Co., 12 East Second street. n1tf

HOUSES TO LET

FOR RENT—A plastered house of four rooms with lights and water, and large yard. Inquire John Gulling, 1[illegible] Elm street. n5w

TO LET—Four room cottage; newly papered; electric lights; also furniture for sale. 206 Walnut. n4t5

FOR RENT—A three room cottage. Inquire of H. P. Pavola, 20 West Second street. n3w

FOR RENT—Five room house. For particulars inquire at 9 West Sixth street. n2w

FOR RENT—House of four rooms, closets and pantry, price $17. Lights and water included. Apply 106 Elm St. n2w

FOR RENT—New 5 room cottage on Southside near schoolhouse. Inquire of Gus Koppe, 302 South Center street. n1w

HOUSE for rent; 10 rooms; 301 Hill street. Inquire at Journal office. o31v

REAL ESTATE FOR SALE.

FOR SALE—Two nice lots on Riverside avenue, part cash, balance in monthly payments. Address P. O. box 405. n5w

FOR SALE—5 business lots, corner Fourth and Center, adjoining the beautiful Hotel Nevada grounds; not a vacant store room in town; good opportunity; investigate. Call or write Mrs. J. Danaghy, Hotel Nevada, Reno. n1tf

EAST RENO HEIGHTS—

FOR THIRTY DAYS WE WILL OFFER SPECIAL INDUCEMENTS TO HOME BUYERS ON FRONTAGE ON THIRD STREET AND FOUTH STREET IN EAST RENO HEIGHTS. THIS PROPERTY IS ON THE STREET CAR LINE AND ONLY ABOUT FIVE MINUTES' RIDE FROM VIRGINIA AND SECOND STREETS. IT HAS ELEVATION, VIEW AND SPLENDID WATER AND DRAINAGE. IT IS ON THE HIGH LAND EAST OF RENO AND OFFERS THE BEST INDUCEMENTS FOR HOME BUYERS WHO WANT TO STOP PAYING RENT WITH THE OPPORTUNITY OF APPLYING MONEY WHICH YOU ARE PAYING FOR RENT UPON YOUR OWN HOME. LOTS FROM $75 TO $200; SMALL CASH PAYMENT. BALANCE ON LONG TIME. LET US SHOW YOU THIS PROPERTY.

F. J. PECK & CO.
o31w 12 East Second street, Reno.

FOR SALE—Seven room house with lot 106x140 on North Sierra street. Offered at a bargain on account of parties leaving the city. J. A. Bonham & Son, 12 East Second street. o24w2

FOR SALE—New 5 room modern cottage $250 cash, balance $25 per month, also one 4 room cottage in Sparks completely furnished at a bargain, $100 down, $25 per month. See W. G. McGinty, 601 Lander St. Phone 828. P. O. Box 601. o24tf

FOR SALE—The Wellman ranch of over thirty acres, with water right; one mile west of Reno; on the Truckee river. Apply to Benj. Curler, 218 Virginia street. o6m

FOR SALE—MISCELLANEOUS.

FOR SALE—A team of mules, harness and wagon, almost new. Also boy's riding pony. Inquire 600 West 4th. n4w

NEW PIANO for rent or sale. See Parkman, 107 Sierra St. n1f

FOR SALE—A Garrett Jackhead plunger pump, capacity 150 gallons per minute, one gasoline engine 12 H. P. Webster make practically new and in first class condition; one power hoist, steam engine feed pump etc. All for sale cheap. Inquire of J. W. Hopkins, 120 S. Virginia St. n1m

NEW piano for sale cheap for cash or on easy payments; must be disposed of. Inquire 318 North Fourth street. o31v

FOR SALE—An Esty organ, sewing machine, chest of carpenter tools and one dray. Inquire 209 State street. o31w

FOR SALE—5000 shares Texas Nevada Gold Mining and Milling Co. Claim No. 2 stock ten cents per share. Active development, 18 foot lead, milling values. Address W. C. Rice, Olinghouse, Nev. o29t-2

FOR SALE—MISCELLANEOUS

FOR SALE—Household furniture, cook stove, machine, bed and couch, 7 West 6th. n2w

FOR SALE—Furniture of a 9 room house, by piece or all, cheap. Inquire 309 Center. o29w

NEW piano for sale cheap for cash or on easy payments; must be disposed of. Inquire 318 West Fourth street. o21w

FOR SALE—One span mules and wagon with harness, camp outfit and good tent, cheap. Inquire at Powell Ranch, 1-2 mile east of Glendale. o21w2

MUSIC TEACHERS

GEO. W. PARKMAN—Teacher of Violin, Mandolin, Guitar, Band and Orchestral instruments. Late of the New England Conservatory of Music, Boston. Residence at 407 Sierra st. o28m

PIANO, GUITAR AND MANDOLIN—Special attention given to technics, expression and the study of classical music. Rates given to guitar and mandolin clubs with use of instruments. Attention given to practice. Mrs. M. E. Rosseau, No. 110 Elm street. tf

PIANO AND ORGAN TUNERS

W. P. STEWART, the reliable piano and organ tuner and repairer, has patronage of all leading music teachers and musicians of Reno; orders at Herz Bros.' jewelry store, leading pianos of the world for sale on most favorable terms. o31w

LOST

LOST—Some place in the neighborhood of Second street Saturday afternoon after 3 o'clock $65. It was wrapped in a lady's handkerchief marked "S." Please return to Peoples store and receive reward. n5w

LOST—A pair gold rimmed spectacles between 713 N. Virginia and Congregational church. Finder please return to 714 N. Virginia. n4t3

LOST—Locket with small diamond setting, plain satin finish. Return to Reno Clothing Renovatory, 125 Virginia St. Liberal reward. n2w

LOST—On Tuesday evening a mounted Elks tooth and gold buckle. Finder return to this office and receive suitable reward. n1w

STRAYED

STRAYED—A horse to my place Oct. 21. Owner can have same by proving property and paying charges. W. Miller at Nevada Planing Mill. o26w2

WINDOW CLEANING

BEST IN RENO—Window and house cleaning. Sam Polano Co. Phone 724. Residence 212 Lake St. Office 116 Virginia street. o15tf

STENOGRAPHER

STENOGRAPHY—Typewriting, legal, business or personal. Rates reasonable. Room 9, Journal Bldg. Phone, Main 657. S18tf

DRESSMAKING AND MILLINERY

EASTERN fashionable dressmaking and fine tailoring. Coats a specialty, fit guaranteed. Prices reasonable, 218 Virginia street over Sunderland's store. n5w

CHILDRENS HEADWEAR — Extremely low prices on school hats, dress hats, bonnets and caps. Goodwins, 204 Virginia St. n2w

BEAUTY IN WINTER MILLINERY—The very latest dress hats just received on display at Goodwin's, 204 Virginia street. n2w

GO TO GOODWINS—For a stylish tailored hat. Own prices on Millinery. Will interest you. n2w

WOOD SAWING

HAVE your wood sawing done by the gasoline machine; no danger of fire and does not burn your wood; will meet competitors and furnish our own fuel. leave orders at Smith's Cash Store, or call up phone Main 876. o17m

FLOWERS AND HOUSE PLANTS

MY green house is now open; fine house plants, cut flowers and floral designs in all quantities by order; orders left at Miss Roberts, 22 Second street, will receive prompt attention; phone 284; green house phone 97, 13 Washington street. R. F. Moody. o31m

FRESH cut flowers daily at the Reno Floral Parlors, 18 West Second street. au29tf

MISCELLANEOUS

ESTRAY—Came to the Eason ranch on Sparks road last week a small bay horse branded SU on right hip. Owner can have animal by paying pasturage. Robert Eason. n5w

MRS. STEVENS will go to the ladies' houses to give scalp treatments, facial massage and body massage. Mrs. Stevens is a graduate of Dr. Douglas Graham's College of Boston. Apply Room 30, Hotel Golden. Phone 861. n5w

BALM [illegible] for all female trouble at 105 Plaza street; phone 969. n5w

NEVADA STATE JOURNAL

Published every morning, Monday excepted, at Reno, Nevada.

MEMBER OF ASSOCIATED PRESS

E. L. BINGHAM, Manager.
Office: The Journal Block, 2d Street
Telephone: Main 167.

TERMS OF SUBSCRIPTION.

One year, by mail	$6 00
Six months, by mail	3 00
Three months, by mail	1 50
Per week, by carrier	15

AGENTS.

Rosenthal & Armanko	Virginia Street
Harry Davie	Commercial Row
W. H. O'Neil Co.	Tonopah, Nev.
Frank J. Gorman	Gold Hill, Nev.
Carson Stationery-Novelty Co., Carson	

TEN DOLLARS REWARD.
A reward of $10 will be paid for information that will lead to the arrest and conviction of parties stealing The Journal from premises of subscribers.

TO SUBSCRIBERS.
Parties who do not receive their papers or who have any cause of complaint will oblige by notifying this office.

Entered at the postoffice at Reno, Nev., as second-class matter.

MISCELLANEOUS

TAKEN UP—A dapple iron gray horse branded D. B. on left shoulder. Will be sold Nov. 9 at 10 a. m. at City Pound. D. E. Scales, poundmaster. n2w

LEGAL ADVERTISEMENTS

ASSESSMENT NOTICE

Orr Ditch and Water Company. Location of property, Washoe county. Nevada. Place of business, Reno, Nevada.

Notice is hereby given that at a meeting of the board of directors of the above named company held on Wednesday, October 25, an assessment (No. 3) of fifteen cents per share was levied upon each and every share of the capital stock of said company, payable immediately in United States gold coin to the treasurer the Washoe County Bank. Any stock upon which the assessment shall remain unpaid on

Saturday, November 25, 1905

Shall be deemed delinquent and will be advertised for sale at public auction, and unless previously paid, will be sold by the secretary at the office of said company, on Tuesday the 26th day of December, 1905, at 3 p. m. of said day, to pay the delinquent assessment, together with costs and expenses of said sale.

By order of the Board of Trustees.
o26:30 C. GULLING Secretary.

ORDER TO SHOW CAUSE

In the District Court of the Second Judicial District of the State of Nevada, in and for Washoe County.

In the matter of the estate of W. W. Stephenson, Deceased.

N. C. Prater, the administrator of the estate of W. W. Stephenson, deceased, having filed his petition herein duly verified, praying for an order of sale the personal estate of said decedent, for the purposes therein set forth, it is therefore ordered by the Judge of said Court, that all persons interested in the estate of said deceased, appear before the said District Court on Saturday, the 4th day of November, 1905, at ten o'clock a. m. of said day, at the court room of said court at the Court House in the City of Reno, Washoe County, Nevada, to show cause why an order should not be made to said administrator to sell the personal property of said deceased at public auction, and that a copy of this order be published at least five successive days in the Nevada State Journal, a newspaper printed and published in Reno, Washoe County, State of Nevada. Done in open Court this 23d day of October, 1905.

B. F. CURLER,
District Court Judge
No. 5296.

In the District Court Second Judicial District, State of Nevada, Washoe county. In the matter of the estate of W. W. Stephenson deceased, Plaintiff, vs. ——— Defendant.

Order to show Cause. Filed this 24th day of October, 1905.

W. A. FOGG
Clerk.

Mack & Farrington, Attorneys for Administrator. o25td

NOTICE TO CREDITORS

In the Second Judicial District Court of the State of Nevada, in and for Washoe County.

In the matter of the estate of O. Lonkey, deceased.

Notice is hereby given that the undersigned has been duly appointed and qualified by the District Court of the Second Judicial District of the State of Nevada, in and for Washoe County, a Executor of the estate of O. Lonkey, deceased.

All creditors having claims against said estate are required to file the same with proper vouchers attached, with the Clerk of the Court, within three months of the first publication of this notice.

Dated October 17th, 1905.

CAMILE LONKEY.
Executor of the estate of O. Lonkey, deceased.

S. SUMMERFIELD.
Attorney for the Estate. o18w5

MISCELLANEOUS

REINHARD & CO.

NEW UNDERTAKERS

New Manning Building, Plaza St.

Fine Funeral Supplies, Beautiful Parlors. Special attention given to Embalming for shipment. Prices fair and reasonable. Mr. S. E. Reinhard was over ten years manager of one of the best known firms in San Francisco, and will give his personal attention to every detail.

CORONER'S OFFICE

Office Phone, Main 639 — Res. Phone Main 129

PROFESSIONAL DIRECTORY

PHYSICIANS AND SURGEONS

ROBT. McW. O'NEAL,
Physician and Surgeon
Residence 405 W. Second Street. Residence phone, 944. Office, 225 Virginia Street. Office phone, 921. Office hours from 11 to 12 and 2 to 4:30 P. M.

L. T. BROCK, M. D.
Physician and Surgeon.
Diseases of women and confinement a specialty. Rooms 1 & 8 Journal Block, Second St., near Virginia, Reno, Nev. Phone, Main 48. Residence 511 Riverside Avenue. Phone 419.

ATTORNEYS

HUMMEL & HARTSON
Attorneys at Law
We practice in all courts. Room 15, Eureka Block, Reno, Nevada.

W. H. A. PIKE — W. D. JONES
Pike & Jones, Law Office
Rooms 1 & 2 Sunderland Building

H. R. Cooke. Albert D. Ayres.
COOKE & AYRES
Attorneys at law. Office in Journal block, rooms 4-5-6, Reno, Nevada. General practice in all courts. Phone Main 465.

WILLIAM B. CRAIG
District Attorney
Of Washoe County has moved his office to the Court House, on Virginia Street, where he will continue his practice as before.
P. O. Box 723 — Phone Black 483

ATTORNEYS

W. E. F. DEAL,
Attorney-at-Law
Offices, Bank of California Building, Virginia City, Nev., and Rooms 51-52 Nevada Block, San Francisco; Will practice in all State and Federal Courts in Nevada and California, and in the United States Supreme Court.

JAMES T. BOYD,
Lawyer
Rooms 101, 102 and 103, Golden Building.

E. S. FARRINGTON — C. E. MACK
Attorneys-at-Law
Office, Ryland Block, 117 Virginia Street; Phone Black 2; Will practice in all Courts of the State and United States Courts.

DODGE, PARKER & ARNOLD,
Attorneys-at-Law
Washoe County Bank Building, Reno, Nevada.

CONTRACTORS

A. J. Taylor — Frank Roberts
ROBERTS & TAYLOR
Contractors—Estimates furnished; all work guaranteed; cement sidewalks, foundations, all kinds of concrete work. 106 Elm street, Reno, Nev.; phone Main 540.

SURVEYORS.

T. K. STEWART
County Surveyor
U. S. Deputy Mineral Surveyor. Phone, Brown 245. Reno, Nevada.

TEACHER OF MUSIC

A. T. KROLL
Teacher of Violin
Instruction given by a modern, most practical and progressive method

A. T. KROLL'S ORCHESTRA
Select music for concerts, receptions, balls, etc. Residence 109 Liberty St. Phone Main 518.

DENTISTS

DR. C. F. MOORE
Dentist
Office: 225 Virginia St. Phone, Main 966, Reno, Nevada.

FRED J. RULISON, D. D. S.
Dentist
Graduate University of California, College of Dentistry. Office 218 Virginia St. Phone Green 241. Residence Phone Brown 451.

DR. J. C. HENNESSY,
Dentist
Clinical Instructor College of Physicians and Surgeons, San Francisco; Office Second and Virginia Streets; Hours [illegible] a. m. to 12 m. and 1 to 6 p. m.

DR. F. T. THOMPSON,
Dentist
Hours, 9 a. m. to 12 m., 1 to 5 and 7 to 8 p. m.; Martin Building, opposite Journal office, Reno, Nev.

DR. CHAS. A. COFFIN,
Dentist
Office, Investment Building, over C. J. Brookins' store, Virginia St.: Phone Red 283.

MISCELLANEOUS

Head-quarters...

We are headquarters for Ham Bacon and Lard.

WHY?

Should you go to a grocery for Ham, Bacon or Lard. We can give you lard, kettle rendered, a pure article, at the same price that you will pay elsewhere for a packing house product.

Give us a trial order and be convinced.

RENO MEAT CO.
Reno and Truckee Markets.

FRESH, HEALTHY MEATS

Best Procurable.
Fresh ranch Eggs
Tender Chickens
We attend phone with promptness

DIXON BROTHERS
Reno's Leading Butchers
COMMERCIAL ROW & SIERRA

THE PLACE TO GO

When in need of soft, pure beverages call or phone the

PIONEER SODA WORKS....

We guarantee our goods are made with pure cane sugar, high grade extracts and fine spring water

P. O. Box 262 Phone Main 538

SMITH & BRIAN

COAL

ROCK SPRINGS AND CASTLE GATE
Full Weight Guaranteed and Screened
Leave Orders at Wieland's Agency, Ralston St. near Third St. R. R. Track
O. G. BENSCHUETZ
Wholesale Dealer, Reno, Nev.
Telephone Main 551

MISCELLANEOUS

Stoves, Ranges and Bathtubs

We have just received a big shipment of all three and have them at our rooms. These are the finest goods of this character ever brought to Reno. We guarantee the quality and the price.

Hamp, Simas & Company
Rear Bank of Nevada, Reno,
Telephone Main 752

The Place

To get the best in Table Delicacies, Home Cooked Meats and Pastry, Beans and Doughnuts is the

HOME DELICATESSEN
21 W. 2d St. Phone 263

Will Buy, Sell or Trade Horses

Parry's Livery & Feed Stable

In addition to my Livery Stable and Stock Yards I have opened a regular Horse Trading and Sale Stable; will hold auctions and sell on commission. If you have horses for sale or trade bring them in. If you are looking for horses call on

R. W. PERRY, Proprietor

Drappo's Wood Yard

Wood, Coal Sawdust.
Block wood a specialty,
$5.00 a load.

E. L. DRAPPO
603 Second St. — Phone 716

MISCELLANEOUS

DISEASES OF MEN

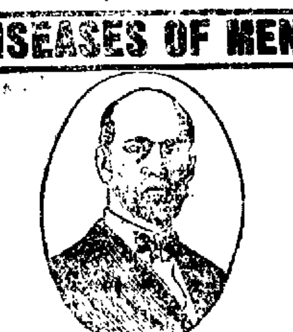

Our modern and up-to-date methods for the certain and speedy cure of Stricture, Rupture, Piles, Blood Poison, Nervous Debility, Contracted Disorders have won for us thousands of testimonials from patients who have been cured.

Varicocele [illegible] one [illegible] medical [illegible] where others use the knife. [illegible] to cure all cases undertaken.

[illegible] French Cones for the treatment of the Injured Prostate [illegible]. Any man suffering from Weakness and who is Undeveloped [illegible] (free by mail) [illegible] chart describing [illegible] Lost Vitality and Weakness. Recent cases [illegible] the French Dilating and Irrigating Method. Correspondence private. Consultation FREE.

THE DR. TALCOTT CO.
1140 MARKET ST.
Opp. Hale's — San Francisco, Cal

VISIT DR. JORDAN'S GREAT **MUSEUM OF ANATOMY**
1051 MARKET ST., SAN FRANCISCO, CAL.

The Largest Anatomical Museum in the World. [illegible] positively cured [illegible] Specialist on the Coast. Est. 36 years.

DR. JORDAN—DISEASES OF MEN

SYPHILIS thoroughly eradicated from system without the use of Mercury. Trusses fitted by an Expert. Radical cure for Rupture. [illegible] Piles, Fissure and Fistulae, by Dr. Jordan's special painless methods.

Consultation free and strictly private. Treatment personally or by letter. A Positive Cure in every case undertaken. Write for Book PHILOSOPHY of MARRIAGE, MAILED FREE. (A valuable book for men.) Call or write

DR. JORDAN & CO., 1051 Market St., S. F.

To the Unfortunate.
Dr. Gibbon

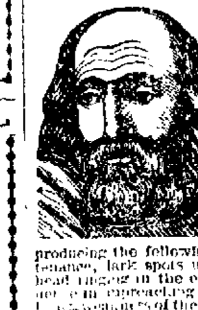

This old reliable and the most successful Specialist in San Francisco, still continues to cure all Sexual and Seminal Diseases, such as Gonorrhea, Gleet Stricture, Syphilis in all its forms, Skin Diseases, Nervous Debility, Impotency, Seminal Weakness and Loss of Manhood, the consequence of self abuse and excesses producing the following symptoms: sallow countenance, dark spots under the eyes, pain in the head, ringing in the ears, loss of confidence, diffidence in approaching strangers, palpitation of the heart, weakness of the limbs and back, loss of memory, pimples on the face, coughs, consumption, etc. Dr. Gibbon has practiced in San Francisco 40 years and those troubled should not fail to consult him and receive the benefit of his great skill and experience. The doctor cures when others fail. Try him. Cures guaranteed. Persons cured at home. Charges reasonable. Call or write. Dr. J. F. Gibbon, 629 Kearny St., San Francisco, Cal.

PILES Dr. Williams' Indian Pile Ointment will cure Blind, Bleeding and Itching Piles. It absorbs the tumors, allays the itching at once, acts as a poultice, gives instant relief. Dr. Williams' Indian Pile Ointment is prepared for Piles and Itching of the private parts. Every box is warranted. By druggists, by mail on receipt of price, 50 cents and $1.00. WILLIAMS MANUFACTURING CO., Props., Cleveland, Ohio.
For sale by Reese & Duncan.

Sacramento Beer Hall....

Headquarters for all Miners and Mining Promoters
No Sazerac Club—Only Straight Goods.
BECKER & HUBER

NewspaperARCHIVE®

Greatest Line of Overcoats

Ever Shown in Nevada Now Awaits Your Inspection Here

Let Us Show You the Season's Correct Styles

ITS getting time to overcoat yourself for winter. Don't go around shivering on these cold nights for the lack of a little early prudence. It won't be long either before you'll feel the need and comfort of a warm overcoat in the day time too. Winter, with its blizzards and freezing weather will soon be upon us. Prepare for it now. The styles are just as fashionable and the prices just as low as they will be later. And you know the advantages of first selection from an unbroken stock. Perhaps your size, just the style you like best, will be gone if you wait too long. Come in and inspect the swagger lines we are showing this season. Swell patterns and styles and lots of them. Full assortments, not only of lengths, but of styles of making.

COPYRIGHT 1905 BY THE HOUSE OF KUPPENHEIMER

The Top Coat

No man's wardrobe is complete without a Topper. It comes in very handy when the weather is half way between freezing and temperate. We are showing a "snappy" line cut very roomy with box coat effect. They have that smart, natty, "built for you alone" appearance. The shoulders set as if moulded, collars hug the neck as they should—the hang is perfect. Made in fine Coverts and Thibets. Prices $13.50 to $20.00.

The Medium Length Coat

Some men—especially middle aged and elder men—prefer a medium length coat to a long one. We have on display the correct 1905 styles for their inspection—perfect garments for winter wear. Prices $10.00 to $30.00.

The only time a man is really aware that one of our cravenettes is a water proof garment is on a rainy day. At all other times it is an ideal lightweight coat, just the thing for Fall wear. Prices $12.50 to $20.00.

The Long Overcoat

Style and individuality combined with worth and ease make our long overcoats the ideal coats for the young and fashionable man. We have them in either single or double breasted styles in lengths ranging from the medium long to the very long. They are cut full with long center slits for style and ease in walking and with broad shoulders and wide heavy lapels. Made in Meltons, Vicunas, Cheviots and Worsteds. Prices $15.00 to $35.00.

Premium Tickets Given With Every 25 Cent Purchase at This Store

Some Very Attractive Specials in Fine Dress Goods and Domestics

Dress Goods and Silks

There's much to view and admire in our large assortment of new fall dress goods. It includes the sheer weaves for reception and evening gowns, medium weight goods for house dresses, heavier fabrics for tailored suits and coats and fancy plaids for waists and children's dresses. The newest weaves are here and offerd a wide range of choice in fabrics, coloring and price. The following specials in two of the most desirable weaves will prove especially attractive this week.

About 15 bolts of our regular $1.25 Royal Chameaus and Scotch Tweeds in colors of gray, green, red, navy, brown, etc., we shall close out, while they last, at 75c the yard.

10 Pieces of our regular 75c Scotch Tweeds and chameaus in desirable shades will go while they last at 50 cents per yard.

Specials in Silks

If you desire your new gown to be of silk these specials from "Reno's Silk House" will prove very interesting to you.

175 yards of Herring Bone Chiffon taffeta in the new shades of navy, brown, green, red, gray, etc., in the regular 65c and 75c values will be on sale at 45c the yard.

This Black Taffeta, chiffon finish, will interest you, if you are contemplating having a new black silk dress, skirt, waist or petticoat. It comes full 35 inches wide—wear guaranteed—and makes an exceptionally good value at $1.25 per yard.

Bargains in Domestics

It is an admitted fact that the values we offer in our Domestic Department are always a little better than those other stores are able to offer. This is on account of the exeremely large purchases our splendid Domestic business enables us to make. We are able to give great values when selling because we receive great values when buying. The following extra good values will be offered this week.

1000 yards of Lonsdale Bleached Muslin. Every house-keeper knows the quality of this renowned brand. No need for description then. Regular 10c values for 8 1-3c.

175 dozen red bordered huck towels, size 17x33, in a good medium weight, good washer. Worth 10c each. Special price 7c.

Another large lot of our linen finished sheets will be on sale again this week. The quality of the sheeting will bear the closest inspection. Double bed size with deep hems. Regular 50c values. Special at 42 1-2c.

105 dozen 45x36 pillow cases. They are made from a fine quality of soft finished casing. Regular 12 1-2c values. Special 10c.

A large assortment of flannelettes in desirable striped Roman and fancy patterns. All colors. They were good values at 12 1-2c. Special at 9c.

Costumes, Waists, Skirts and Furs

All the Newest Styles in Pleasing Variety Are Here

Smart Suits

An entirely new line of Eton suits in fancy, dressy styles with deep fitted girdle. They come in all desirable shades such as navy, wine, green, different shades of gray and black and in such fashionable materials as broadcloth, Panamas, Cheviots, etc. Prices $20.00 to $40.00.

New 54 inch, strictly tailored broadcloth suits in the new reds and checks, also some handsome black ones. Entire jacket lined with taffeta. Prices $20.00 to $45.00.

Medium length Coat Suits in good reliable materials and popular shades. For ladies who desire a good serviceable suit and not an extreme style. Coats silk or satin lined. Prices $12.50 to $25.00.

Graceful Skirts

A splendid line of black Panama skirts in fancy weaves, full pleated and extra good cut. Price $6.50.

An exceptionally good line of fine tailored skirts in tan, blue, brown, black and gray; full cut and perfect fitting. Price $10.00.

Just in. A line of Misses skirts in black, colors and mixtures. Sizes 32 to 38. Prices $2.50 to $5.00.

Handsome Waists

A complete line of light weight wool waists, Mohairs, Cashmeres, Albatross, etc., in all good colors including white and black. Prices $2.50.

Beautiful silk embroidered Albatross waists with fancy vest effect at $5.00.

All-over lace Waists, cream colored, lined throughout with a good quality of Jap silk, elbow or full sleeves. Splendid values at $6.00.

Fashionable plaid taffeta waists in pretty Scotch patterns. Our special price $6.00.

Fashionable Furs

We feel especially proud of our fur lines this season. All of the seasons most approved styles in scarfs, four-in-hands, fur sets, both for ladies and children, fur coats and fur lined garments. We mention here a few items just to show how reasonable our prices are.

Four-in-hand ties in mink, mole, ermine and martin. Prices $5.00 to $25.00.

Round Boas in Isabella fox, Sable, martin, bear, etc. Exceptional values. Prices $5.00 to $40.00.

Childrens fur sets in white and colors, consisting of muff and scarf. Ages 2 to 12 years. Prices $1.50 to $6.50.

Flat Capes and Stoll effect. Our special values in a blended mink finished with silk cord fastenings. Price $10.

Fur jackets. The finest grade of nearseal jackets with either plain or mink collar and cuffs. Guaranteed lining. Our prices $18.50 to $50.00.

Premium Tickets Will Buy Anything in Candy or Bazaar Departments

What Premium Tickets Will Buy

Candy, Perfumes, Jewelry, Drugs, Stationery, Records, Cut Glass, China, Crockery, Toys and Holiday Novelties.

Gray, Reid, Wright, Co.

How to Get Your Premium Tickets

Take the duplicate check which you receive with your purchase to the candy counter. You will receive Premium Tickets there.

NEWSPAPER ARCHIVE® NEWSPAPER ARCHIVE®

Novelties...

PHONE MAIN 736
205 VIRGINIA ST.

Rainbow Waistings, Exclusive Dress Patterns, New and Attractive Goods.

Sol Levy's Dry Goods Store...

A Good Place to Buy... Good Clothes!

Is what we are aiming to make this store. The merchandise we offer is what we consider the very best for the money. We don't offer the cheapest, irrespective of quality; nor the finest, irrespective of price—but good, honest goods at reasonable prices.

Suits and Overcoats $10.00 to $30.00

NONE BETTER MADE

KUHN'S ...Next Door to Postoffice

SMART SHOP FOR MEN

Most Delicious Drink

....BULLER & BAYNES....

Apricot Brandy

LONDON, ENGLAND

Frank Bros. Co

Sole Agents for Nevada, Cal., Wine Ass'n

Phone Main 401 228 Virginia St., Reno.

The Swellest Woolens...

In town just arrived from the east.

The finest quality money can buy in foreign and domestic fabrics.

"Fit, Style and Finish" our motto.

Ask any of the five hundred people in Reno for whom we have made suits.

Our cutter, who spent twenty years in London, is an expert, and we guarantee a perfect fit.

The Reno Tailors

7 EAST SECOND ST. C. ARONSON, Prop.

John Wieland's Extra Pale Lager Beer

Strictly Union Labor Made

Anheuser-Busch St. Louis Bottled Beer. Fredericksburg, San Jose. Agent for State of Nevada for Shasta Mineral Water.

O. G. BENSCHUETZ, Wholesale Dealer, Reno, Nevada. TELEPHONE, MAIN 551

THE NEVADA PLANING MILLS COMPANY...

A. Spencer, President
A. French, Vice-Prest. and Supt.

Mill and Yard, North of N. C-O Shops. Office Rooms 7-8 Ryland & Levy Building

LUMBER, BUILDING AND HOUSE FURNISHING MATERIAL, TURNING, SCROLL SAWING, ETC.

With all modern machinery we are prepared to turn out first class work at reasonable rates promptly

DONNELS & STEINMETZ...

Corner Second and Sierra Streets Reno, Nevada.

Deal in Furniture that will stand the rigor of Nevada's peculiar climate. Let them figure on furnishing your house and always be satisfied

Call and Inspect Our New Store

Make Your Selection of Robes Now....

Before the lines are broken many Pretty Patterns in wool and Plush to select from Prices reasonable

A Job lot of Stirrups Regular $1.00 and $1.25 now ... 25c and 50c

W. POTTER, Under Masonic Temple, 230 Sierra St., Reno

EDITORIAL COMMENT

Close to a Constitutional Convention

IF the legislatures of seven additional states make a demand upon congress that the United States senators shall be elected by the direct vote of the people, it will be necessary to call a convention for the purpose of amending the constitution.

This is the remakable statement made by Mr. Henry L. West in the Forum, and he says: "It is safe to say that very few persons realize how close the nation is to a constitutional conveniton."

Already twenty-three states have gone on record and petitioned congress to change the manner in which members of the upper house in Washington are elected, and as it takes two-thirds of the states to initiate the movement for a constitutional convention, it is evident that if seven more act favorably upon this question, then the gathering will have to be called.

The only thing which may prevent the calling of a convention, is that many of the states have settled this vexed question without any change in the organic law of the nation by passing acts, providing for direct primary elections, at which senatorial candidates are nominated to be voted for and elected afterwards by the legislatures.

There is room for considerable argument as to whether it is not an evasion of the intention of the constitution to make senators dependent for their positions upon direct vote of the people.

A CIVIL SERVICE AMENDMENT

THE president has authorized an amendment to the civil service rules which is radical and not, we should say, in the spirit of the civil service idea. By this innovation any cabinet officer may hereafter remove summarily any civil service employe in his department. The only stipulation is that the cabinet officer must have personal knowledge of the employe's misconduct or inefficiency.

This is a Rooseveltian procedure, surely. It is indicative of the desire to have everything bend promptly to the will of whoever is expected to get things done. He also speaks supreme confidence that cabinet members are quite incapable of petty considerations, prejudice or desire to make places for personal friends.

It would seem that the essence of justice in civil service regulations lay in the security of the tenure guaranteed so long as service is efficient and honorable and charges of failure in these respects should be subjected to proof

How a cabinet member can have "personal knowledge" of the shortcomings of employes throughout his department, except as he accepts second-hand statements, it is difficult to see. Proof that would come as personal knowledge could easily be made the basis for formal proof with the knowledge of the accused

To lose a bread and butter position heretofore permanent except on proof of misconduct through the autocratic fiat or secret knowledge of a cabinet members is to receive virtually a most serious penal sentence without process of law It is a pity to take backward steps on a road which has been climbed with such difficulty as has that of civil service reform, and this certainly seems retrogression It may save embarrassing political scandals at times, but how such arbitrary power can make permanently for efficient administration, in season and out, it is hard to see

THE speed with which Mrs. Swiftwater Bill can skip from one marital relation to another indicates that she is as swift as her former spouse when he is at his swiftest.

GEN LINEVITCH did not lose his reputation as Kuropatkin did, but it is also true that he was not presented with the wealth of opportunity that came to his predecessor.

HENRY IRVING is buried among thirteen English kings. A half hour with English history will convince anyone that those kings have been honored beyond their deserts.

THERE has been considerable frost all over the country, but the quantity is not a marker to the blight that will fall upon Willie Hearst on election day.

ALFONSO calls the eligible princesses "empty headed and plain" For the king of a decadent kingdom Alfonso is a mighty particular person.

NEW YORK has had a beauty show, and is now preparing for a wine and spirits show Will there be a cigarette show to complete the trinity.

LAWSON IS OUT AFTER PROXIES

THOMAS W. LAWSON, of "Frenzied Finance" fame, is invading the west for ammunition with which to give battle to the big insurance companies in the east. He is going through the western states with a fine-toothed comb in search of proxies from policy holders. From Utah he has secured 66 proxies, and according to a statement issued by Mr. Lawson from his Boston office he had, on August 20, secured from the United States and foreign countries a grand total of 15,632 proxies, representing $52,856,606 in policies. By the same statement it is shown that President John A. McCall of the New York Life testified before the investigating committee at New York that about 25,000 proxies were held in the home office and that on these the annual election of officers were held and controlled. Mr. Lawson declares that when his final statement is made it will be shown that he controls more proxies than any of the officers of the big companies. He has not made a statement yet how he expects to use the proxies in his operations against the officers

HEARST and his friends are having conniption fits because some of his opponents in the New York municipal campaign are hanging out red flags with his name on them. As he is neither a socialist nor an auctioneer they have just cause for indignation An orange-hued banner, emblematic of yellow journalism and small-pox would fit Willie to a "t" and tickle him to death—maybe.

AFTER several months' experience in attempting to dig the Panama canal, we are inclined to be more merciful in our criticism of those French gentlemen who so signally failed If they were "up against" as hard a proposition as this government, it is remarkable that they even got a foot of it dug.

THE earnings of the Southern Pacific for the fiscal year ending June 30, 1905 are given as $92,933,999. Wonder how much it will have to be before it can afford to grant terminal rates to Nevada.

THE president of a life insurance company recently said that life insurance has a great missionary work to do. And its field appears to include the life insurance presidents themselves.

THE really delicate thing about an assault on public corruption before a Philadelphia audience is the danger that the audience may take it as a personal affront.

THOSE Pennsylvania women who held up and robbed a trolley car probably have husbands too mean to leave money in their trouser pockets over night

THIS may be a yellow dog year in New York, but it will not be a year for yellow journalists to get away with political preferment.

THE GARDEN SPOT OF RENO

BURKE'S ADDITION

C. H. BURKE, 501 S. Center St. Phone 762.

Attractive People

YOUR clothes ought to add to your attractions; not by being noticeable but by being correct. If you come to us and ask for Hart, Schaffner & Marx Clothes you'll get what you want, it will be correct in style, all wool in quality and right in price.

M. Frank & Co.

We Give Trading Stamps.

$10.00 to $30.00 Phone 692

"There's Nothing Like It"

...Is the Remark of All Women Who...

Cook With Gas

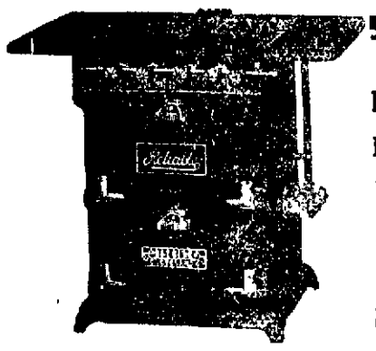

It is convenient.
It saves work.
It is quick.
And also "It is cheap"

No charge for piping to your property line. Come to our office No. 117 Virginia St. and see these wonderful savers

Reno, Power, Light & Water Co.

Offices No. 117 South Virginia Street

A few of our Specialties

Largest Stock in the State

Standard Portland Cement, Nephi Plaster, Santa Cruz Lime, Keystone Blacksmith Coal, Black Leaf Sheep Dip, Nevada Sulphur.

We handle in carloads and can give the trade the very best prices obtainable.

FLANIGAN WAREHOUSE COMPANY
PHONE MAIN 253...RENO NEVADA

Nevada Meat Company

Manufacturers of Lawn Fertilizers, Meat Meal for Hogs and Poultry. Ground Bone Meal for Poultry.

Cor. Alameda and Fourth Streets
RENO, NEVADA Write for Particulars

The New **Overland Hotel**

THIS HOTEL is steam heated and electric lighted throughout. The most complete dining room and grill in the city. Meals served American and European. The finest bar in the State in connection.

CHAS J. SADLIER, Prop. Commercial Row & Center Street

FRANK CAMPBELL
GROCERIES

Cor. Virginia and Fourth Streets.... Phone Main 451

Staple and Fancy Groceries, Fresh Fruits and Vegetables received daily. Prompt attention is given to all orders.

The Owl Barrel House....

Kellogg's A. A.; Hermitage, Old Crow, Guckenheimer Rye, Spring Hill, Oscar Pepper. : : : : Fine Cafe in Connection

BERGMAN & WILLIAMS, Proprietors

If You Want a Good Tasty Meal and are in a Hurry, Drop Into

The OWL CAFE

232 N. Virginia St. Biddleman Bros. Props. formerly of the Oberon

NewspaperARCHIVE®
NewspaperARCHIVE®